



ORIENTATION PACKET



July 6, 2023

Dear EFL UCLA Student Participant,

Enclosed please find the orientation materials for the Economics for Leaders - Advanced program being held July 31-August 6, 2023 at the University of California, Los Angeles. This packet should prepare you for the program and answer any questions you may have.

We have included the following items:

- Program orientation information summarizing classroom, lodging, and dining hall locations and an overview of the program and student goals
- Tentative program schedule
- A campus map
- Ground transportation information
- Information regarding registering for college credit through our university partner, University of Colorado, Colorado Springs.

You are required to attend all program lectures, student activities, and accompanying meals outlined in the schedule. If there is an anticipated conflict, let us know immediately at 530.757.4630. If there are any last-minute travel changes or emergencies ON OR AFTER MONDAY, JULY 31, please call our staff person on site, Katie Shim, at (808) 940-7712.

We look forward to your participation in EFL - Advanced UCLA.

Sincerely,

Donna Montgomery

Donna Montgomery

Coordinator, Planning + Outreach

Foundation for Teaching Economics



STUDENT ORIENTATION INFORMATION



ECONOMICS FOR LEADERS (EFL) – July 31-August 6, 2023

University of California, Los Angeles

Registration/Check-In

Monday, July 31, 2023 between 2:00 - 4:00 PM at the front desk of Sproul Hall, located at 350 De Neve Dr., Los Angeles, CA 90024. Room keys and meal cards will be distributed during this time. FTE staff will be on site from 2:00 PM on Monday, June 26th through 11:00 AM on Sunday, July 2nd.

Parking

Parking permits are required and must be purchased at least 15 days prior through UCLA parking services.

If students drive themselves to the program, it is important to understand they will not be permitted use of the car during the program, nor will parking passes be available for the weeklong stay on campus.

Housing

Students will stay in Sproul Hall. Students will be housed two per room and separated by gender. Bathrooms are gender specific and communal. FTE Program Coordinators reside in adjacent rooms to the students and are available 24 hours a day. Upon departure from the program, the dormitory room should look as it did when the student arrived.

Meals

Students will eat their meals together throughout the program in Bruin Plate, except for Thursday night's dinner – this meal is at the participant's own expense. Any extra snacks, outside of the program meals, will be at the participant's expense.

Meeting Room

Sunset Village Study Lounge

Recreation Options

The room key provided at check-in allows access to the John Wooden Center and the Sunset Canyon Recreation Center. Activities include swimming pools, handball, and racquetball courts, weight rooms, and tennis courts.

Off Site Excursion

On Thursday afternoon, the group will leave for an off-site activity, traveling via private bus. Dinner is at your own expense.

Expenses

Program expenses, including room and board, will be paid for by the Foundation for Teaching Economics (FTE). Participant expenses include travel to and from the program site, and any additional incidental expenses. It will be your responsibility to have enough cash to handle incidentals. Neither FTE staff nor the University of California will cash any checks. Please do not bring a large amount of cash to the program.

All keys and access/meal cards must be returned at the end of the program. FTE will not cover lost or unreturned keys. Participants will be charged \$75-\$125 for lost or unreturned room keys.

Personal Supplies

Bring items that will make your stay comfortable, including personal hygiene items and shower slippers/flip flops. All bedding, linens and towels are provided by Conference Services. All classroom supplies will be provided by FTE. Neither UCLA nor FTE can assume responsibility for your personal belongings – Laptop computers are not required and bringing them is at the discretion of the participant.

Dress Code

Classroom-appropriate, casual, comfortable clothing is the rule on campus. Shorts, t-shirts and jeans are acceptable. Shoes, sandals or flip flops must be worn to the classroom and dining room. Bring appropriate clothing and closed-toed shoes (that can get dirty) for the outdoor leadership activities and the optional recreation activities such as swimming, basketball and volleyball. Include a sweatshirt or warm jacket as it can be chilly in the evenings.

Emergency Phone Numbers

Campus Safety: Police: 911 or (310) 794-5824

Parents are always notified in the event of a medical emergency

Program Overview

The Economics for Leaders program represents a unique experience in economics education that brings together high school juniors and seniors selected for their leadership potential who want to study economics. The EFL one-week program encompasses 30 hours of instruction plus small group sessions and workshops. The combination of classroom instruction, question and answer sessions, small group discussion, and workshops presents information in a rich and varied format, encouraging active student participation. Economics professors selected nationwide for their expertise and teaching effectiveness lead classes using case studies to illustrate economics principles and leadership concepts.

EFL is designed to create a diverse learning environment for the students. In addition to study sessions, the program also includes leadership components which emphasize self-exploration through teamwork exercises. These activities provide a physical outlet and an enjoyable diversion from the economics lessons.

Student Goals:

1. Become articulate on the basic forces moving and coordinating the economy.
2. Learn about the economic aspects of select current national and international issues.
3. Gain leadership skills.
4. Foster a commitment to continued learning about economics and leadership.

UCCS Graduate Credit

Registration is optional and is completed directly through UCCS online. Directions on how to enroll in this credit are included below. Please note - the deadline to register for credit with UCCS is July 31, 2023. There are additional reading and assignments that are required for UCCS credit that staff will discuss with students at the program. You may sign up for UCCS credit after you return from the program as the deadline is not until July. That being said, we HIGHLY RECOMMEND registering prior to the start of your program.

Schedule

A final schedule will be distributed at program registration on Monday. The start and finish times of the program will not change whatsoever.

Questions

Prior to the start of the program, contact the FTE directly at (530) 757-4630 with any questions. For a travel change or emergency on MONDAY, JULY 31 ONLY, you can call the on-site Student Administrator, Katie Shim, at (808) 940-7712.

Economics for Leaders, Advanced - Student Schedule
 UCLA - July 31-August 6

Monday	Tuesday	Wednesday	Thursday	Friday	Saturday	Sunday
	BREAKFAST 7:30 - 8:15 am					
	Sunset Village Study Lounge					
	8:15-8:30 Pre-test 8:30 - 9:40 am Econ Topic #1 <i>Econ Growth & Scarcity</i> 9:50 - 10:30 am Econ Activity #1 <i>Magic of Markets</i> 10:40 - 11:50 am Econ Topic #2 <i>Opportunity Cost</i>	8:30 - 9:20 am Econ Activity #2 <i>In the Chips</i> 9:30 - 10:30 am Econ Topic #3 10:40 - 11:50 am Econ Topic #4 <i>Markets in Action</i>	8:30 - 9:30 am Econ Topic #5 <i>Labor Markets</i> 9:40 - 10:40 am Econ Activity #3 <i>Job Jungle</i> 10:50 - 11:50 am Econ Topic #6 <i>Incentives, Innovations & the Role of Institutions</i>	8:30 - 8:45 am Econ Activity #4 <i>The Fish Activity</i> 8:45 - 10:00 am Econ Topic #7 <i>Property Rights:</i> 10:10 - 10:40 am Econ Activity #5 <i>Farmers & Fishers</i> 10:50 - 11:50 am Econ Session #8 <i>Government</i>	8:30 - 9:10 am Econ Topic #9 <i>Money & Inflation</i> 9:20 - 10:10 am Econ Activity #6 <i>Tic-Tac-Toe Tariff</i> 10:20 - 11:00 am Econ Topic #10 <i>Internat'l Markets</i> 11:00 - 11:50 am Teacher/Student Close & Post-test	8 - 11 am Check-out
Check In Location:	LUNCH 12:00 - 1:00pm					
Sproul Hall	Sunset Village Study Lounge					
2:00 - 4:00 pm Registration & Check in Sunset Village Study Lounge 4:00 - 6:00 pm Welcome & Ice Breakers 6:00 - 7:30 pm Dinner	1:00 - 3:00 pm Leadership Exercise #1 3:15 - 4:00 pm Leadership Debrief 4:00 - 5:30 pm Recreation Time 5:30 - 6:30 pm Dinner	1:00 - 3:00 pm Leadership Exercise #2 3:15 - 4:00 pm Leadership Debrief 4:00 - 5:30 pm Recreation Time 5:30 - 6:30 pm Dinner	1:00 - 3:00 pm Leadership Exercise #3 3:15 - 4:00 pm Leadership Debrief Off Site Excursion 4:00 - 9:00 pm	1:00 - 3:00 pm Leadership Exercise #4 3:15 - 4:00 pm Leadership Debrief 4:00 - 5:30 pm Recreation Time 5:30 - 6:30 pm Dinner	1:00 - 3:00 pm Leadership Exercise #5 3:15 - 4:00 pm Leadership Debrief 4:00 - 5:30 pm Recreation Time 5:30 - 6:30 pm Dinner	
	Sunset Village Study Lounge					
7:30 - 9:30 pm Leadership & Goal Setting	7:00 - 9:00 pm Workshop <i>Leadership/Econ Challenge</i> 9:15 - 9:45 pm Leadership Debrief 9:45 - 11:00 pm Social Time	6:30 - 9:00 pm Workshop <i>Behavior Styles</i> 9:15 - 9:45 pm Leadership Debrief 9:45 - 11:00 pm Social Time		Sunset Village Study Lounge 7:00 - 9:00 pm Leadership Workshop 9:15 - 9:45 pm Leadership Debrief 9:45 - 11:00 pm Social Time	Program Evaluation 6:30 - 7:30 pm Student Awards Closing Ceremony 9:00 pm - 11:30 pm Student Party	
	Room Check					

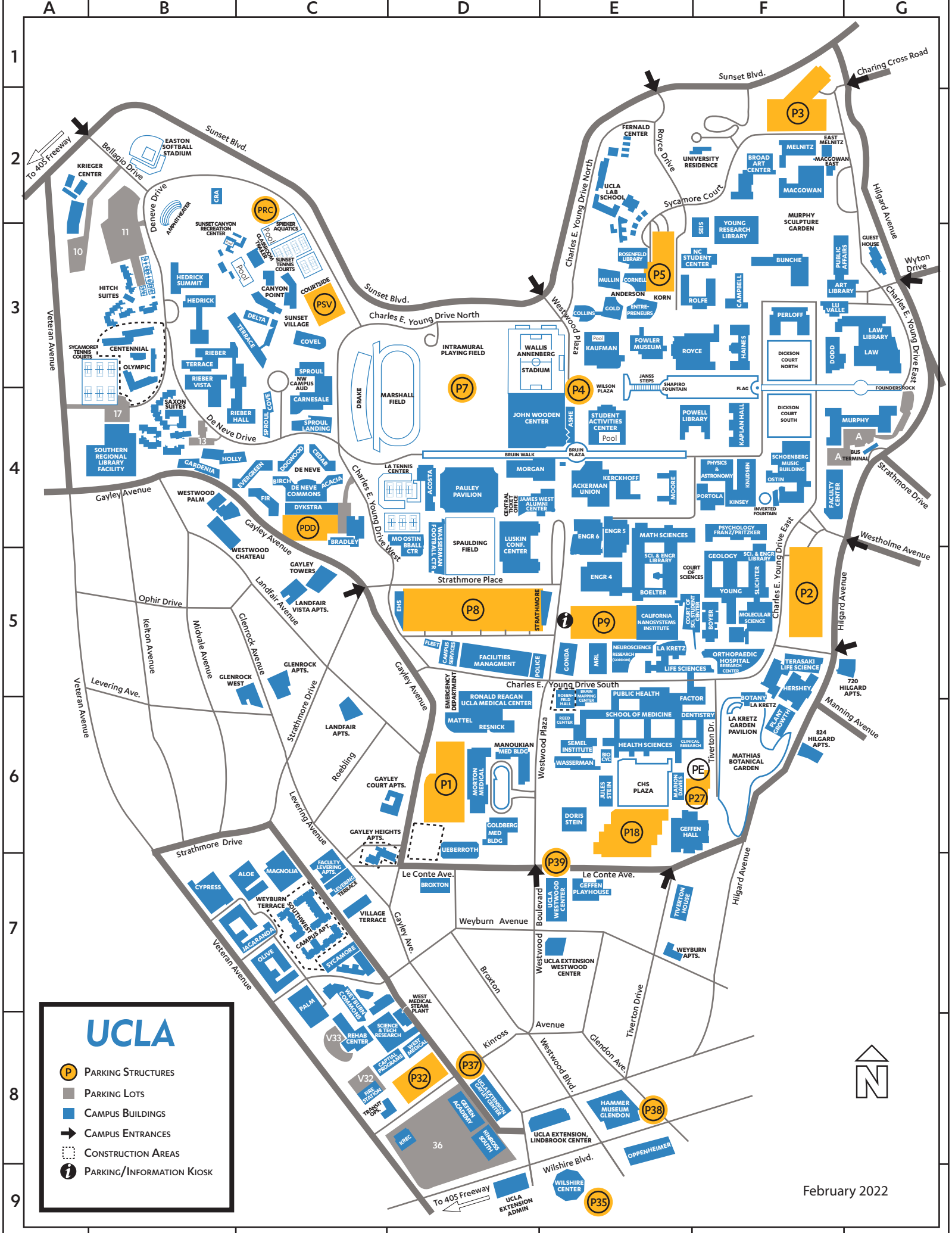

UCLA

- P PARKING STRUCTURES
- PARKING LOTS
- CAMPUS BUILDINGS
- ➔ CAMPUS ENTRANCES
- CONSTRUCTION AREAS
- i PARKING/INFORMATION KIOSK



February 2022

CAMPUS BUILDING	Grid	Delivery Address*
Ackerman Student Union	E4	308 Westwood Plaza
Acosta Training Center	D4	410 Charles E. Young Dr. West
Amphitheater	B2	
Anderson School of Management	E3	
Collins Executive Education Center	E3	110 Westwood Plaza
Cornell Hall	E3	110 Westwood Plaza
Entrepreneurs Hall	E3	110 Westwood Plaza
Korn Convocation Hall	E3	110 Westwood Plaza
Gold Hall	E3	110 Westwood Plaza
Mullin Management Commons	E3	110 Westwood Plaza
Rosenfeld Library	E3	110 Westwood Plaza
Ashe Center	E4	221 Westwood Plaza
Biomedical Cyclotron	E6	780 Westwood Plaza
Biomedical Sciences Research Bldg (BSRB)	F5	615 Charles E. Young Dr. South
Boelter Hall (Engineering II & III)	E5	580 Portola Plaza
Botany Bldg. (La Kretz)	F5	618 Charles E. Young Dr. South
Boyer Hall	F5	611 Charles E. Young Dr. East
Bradley International Hall	C4	417 Charles E. Young Dr. West
Brain Mapping	E5	660 Charles E. Young Dr. South
Brain Research Institute (BRI)	E6	670 Charles E. Young Dr. South
Broad Art Center	F2	240 Charles E. Young Dr. North
Broxton Plaza	D7	911 S. Broxton
Bunche Hall	F3	315 Portola Plaza
Campbell Hall	F3	335 Portola Plaza
Campus Services Bldg. I	D5	741 Charles E. Young Dr. South
Canyon Point (Sunset Village)	C3	200 De Neve Dr.
Capital Programs Bldg.	D8	1060 Veteran Ave.
Carnesale Common	C4	251 Charles E. Young Dr. West
Centennial Hall	B3	265 De Neve Dr.
Center for Health Sciences (Includes David Geffen School of Medicine)	E6	10833 Le Conte Ave.
CHS Plaza	E6	
Central Ticket Office	D4	325 Westwood Plaza
Clinical Research	F6	700 Tiverton Ave.
CNSI Building	E5	570 Westwood Plaza
Court of Sciences Student Center	E5	617 Charles E. Young Dr. East
Courtside (Sunset Village)	C3	200 De Neve Dr.
Covel Commons (Sunset Village)	C3	200 De Neve Dr.
CRA Modular Units	B2	101 De Neve Dr.
David Geffen School of Medicine	E6	10833 Le Conte Ave.
Delta Terrace (Sunset Village)	C3	200 De Neve Dr.
Dentistry, School of	F5	714 Tiverton Ave.
De Neve Housing Complex	C4	
Acacia Residential Bldg.	C4	341 Charles E. Young Dr. West
Birch Residential Bldg.	C4	361 Charles E. Young Dr. West
Cedar Residential Bldg.	C4	301 Charles E. Young Dr. West
Dogwood Residential Bldg.	C4	321 Charles E. Young Dr. West
Evergreen Residential Bldg.	C4	331 Charles E. Young Dr. West
Figrove Residential Bldg.	C4	381 Charles E. Young Dr. West
Gardenia Residential Bldg.	B4	470 Gayley Ave.
Holly Residential Bldg.	B4	345 De Neve Dr.
De Neve Commons Bldg.	C4	351 Charles E. Young Dr. West
Dodd Hall	F3	390 Portola Plaza
Doris Stein Eye Research Center	E6	200 Stein Plaza
Drake Track & Field Stadium	C4	340 Charles E. Young Dr. North
Dykstra Hall	C4	401 Charles E. Young Dr. West
Easton Women's Softball Field	B2	100 De Neve Dr.
EH&S Services Bldg.	D5	550 Charles E. Young Dr. West
Emergency Department	D3	757 Westwood Plaza
Engineering IV	E5	420 Westwood Plaza
Engineering V	E5	410 Westwood Plaza
Engineering VI	E4	404 Westwood Plaza
Facilities Management Bldg.	D5	731 Charles E. Young Dr. South
Factor Health Sciences Bldg.	F5	700 Tiverton Ave.
Faculty Center	F4	480 Charles E. Young Dr. East
Faculty Apartments-Gayley	C6	715 Gayley Ave.
Faculty Apartments-Levering	C7	827 Levering Ave.
Fernald Center	E2	320 Charles E. Young Dr. North
Fielding School of Public Health	E5	640 Charles E. Young Dr. South
Fire Station	C8	1090 Veteran Ave.
Fleet Services/Garage	D5	751 Charles E. Young Dr. South
Fowler Museum (Cultural History)	E3	308 Charles E. Young Dr. North
Franz Hall	F4	502 Portola Plaza
Gayley Heights Apartments	D7	10995 Le Conte Ave.
Gayley Towers	C5	565 Gayley Ave.
Geffen Academy	D8	11000 Kinross Ave.
Geffen Hall	F6	885 Tiverton Dr.
Geffen Playhouse	E7	10886 Le Conte Ave.
Geology Bldg.	F5	595 Charles E. Young Dr. East
Glenrock Apartments	C5	558 Glenrock Ave.
Glenrock West	C5	555 Glenrock Ave.
Goldberg Medical Building	D6	300 Medical Plaza
Gonda (Goldschmeid) Center	E5	695 Charles E. Young Dr. South
Haines Hall	F3	375 Portola Plaza
Hammer Museum (Glendon)	E8	10889 Wilshire Blvd.
Hedrick Hall	B3	250 De Neve Dr.
Hedrick Summit	B3	240 De Neve Dr.
Hershey Hall	F5	612 Charles E. Young Dr. East
720 Hilgard Apartments	F5	210 Hilgard Ave.
824 Hilgard Apartments	F6	824 Hilgard Ave.
Hilgard Bus Terminal	G4	403 Hilgard Ave.
Hitch Residential Suites	B3	245 De Neve Dr.
Intramural Field	D4	
Jules Stein Eye Institute	E6	100 Stein Plaza
Kaplan Hall (Humanities)	F4	415 Portola Plaza
Kaufman Hall	E3	120 Westwood Plaza
Kerckhoff Hall	E4	308 Westwood Plaza
Kinross Recreation Center	D8	11100 Kinross Ave.
Kinross South	D8	11020 Kinross Ave.
Knudsen Hall	F4	475 Portola Plaza
Krieger Child Care Center	A2	101 Bellagio Dr.
La Kretz Hall	E5	619 Charles E. Young Dr. East
Law School of	G3	385 Charles E. Young Dr. East
Landfair Apartments	C5	625 Landfair Ave.
Landfair Vista	C5	510 Landfair Ave.
Levering Terrace	C7	885 Levering Ave.
Life Sciences Bldg.	E5	621 Charles E. Young Dr. South
Los Angeles Tennis Center (Straus Stadium)	D4	420 Charles E. Young Dr. West
Luskin Conference Center	D4	425 Westwood Plaza
Luskin School of Public Affairs	F3	337 Charles E. Young Dr. East
Lu Valle Commons	F3	398 Portola Plaza
MacDonald Medical Research Labs (MRL)	E5	675 Charles E. Young Dr. South
Macgowan Hall	F2	245 Charles E. Young Dr. East
Macgowan East	F2	243 Charles E. Young Dr. East
Manoukian Medical Building	D6	100 Medical Plaza
Marion Davies Children's Center	E6	805 Tiverton Ave.
Mathematical Sciences Bldg.	E4	520 Portola Plaza
Mattel Children's Hospital	D6	757 Westwood Plaza
Melnitz Hall	F2	235 Charles E. Young Dr. East
Melnitz East	F2	235 Charles E. Young Dr. East
Mo Ostin Basketball Center	D4	440 Charles E. Young Dr. West
Molecular Sciences Bldg.	F5	609 Charles E. Young Dr. East
Moore Hall	E4	457 Portola Plaza
Morgan Intercollegiate Athletics Center	D4	301 1/2 Westwood Plaza

CAMPUS BUILDING	Grid	Delivery Address*
Morton Medical Bldg (MP200)	D6	200 Medical Plaza
Murphy Hall	F4	410 Charles E. Young Dr. East
Neuroscience Research Bldg. (Gordon)	E5	635 Charles E. Young Dr. South
North Campus Student Center	E3	295 Charles E. Young Dr. North
Northwest Campus Auditorium	C4	200 De Neve Dr.
Occupational Health Facility	E6	67-120 Center for Health Sciences
Olympic Hall	B3	265 De Neve Dr.
Orthopaedic Hospital Research Center (OHRC)	F5	615 Charles E. Young Dr., South
Rosenfeld Tower	E8	10880 Wilshire Blvd.
Ostin Music Center	F4	445 Charles E. Young Dr. East
Pauley Pavilion	D4	301 Westwood Plaza
Perloff Hall	F3	365 Portola Plaza
Physics & Astronomy Bldg. (PAB)	F4	430 Portola Plaza
Plant Growth Center	F5	614 Charles E. Young Dr. South
Police Station	D5	601 Westwood Plaza
Portola Plaza Building	F4	460 Portola Plaza
Powell Library	E4	10740 Dickson Plaza
Psychology Bldg./Pritzker	F4	502 Portola Plaza
Public Affairs - see Luskin School; Public Health - see Fielding School		
Public Affairs Building	F3	337 Charles E. Young Dr. East
Reed Neurological Research Center	E6	710 Westwood Plaza
Rehabilitation Center	C8	1000 Veteran Ave.
Resnick Neuropsychiatric Hospital	D6	150 UCLA Medical Plaza
Rieber Hall	C4	310 De Neve Dr.
Rieber Terrace	B3	270 De Neve Dr.
Rieber Vista	B4	280 De Neve Dr.
Rolfe Hall	E3	345 Portola Plaza
Ronald Reagan UCLA Medical Center	D6	757 Westwood Plaza
Rosenfeld Hall (700 Westwood Plaza)	E5	700 Westwood Plaza
Royce Hall	E3	10745 Dickson Plaza
Saxon Residential Suites	B4	325 De Neve Dr.
Schoenberg Music Bldg.	F4	445 Charles E. Young Dr. East
School of Education & Information Studies (SEIS)	E3	290 Charles E. Young Dr. North
Science & Technology Research Bldg. (STRB)	C8	1040 Veteran Ave.
Semel Institute	E6	760 Westwood Plaza
Slichter Hall	F5	603 Charles E. Young Dr. East
Southern Regional Library Facility (SRLF)	B4	305 De Neve Dr.
Southwest Campus Apartments	C7	900 Weyburn Place North
Spieker Aquatics Center	C3	114 Easton Dr.
Sproul Cove and Sproul Landing	C4	330 & 380 De Neve Dr.
Sproul Hall	C3	350 De Neve Dr.
Strathmore Building	E5	501 - 555 Westwood Plaza
Student Activities Center (SAC)	E4	220 Westwood Plaza
Sunset Canyon Classroom Trailer	C3	111 Easton Dr.
Sunset Canyon Recreation Center	C3	111 Easton Dr.
Terasaki Life Sciences Building	F5	610 Charles E. Young Dr. East
Tiverton Patient Family Guest House	E7	900 Tiverton Ave.
Transit Operations Maintenance Yard	C8	11075 Kinross Ave.
UCLA Extension (UNEX) Admin	D8	10960 Wilshire Blvd. 16/17th Floor
UCLA Extension Lindbrook Center	D8	10920 Lindbrook Dr.
UCLA Extension Gayley Center	D8	1145 Gayley Ave.
UCLA Guest House	G3	330 Charles E. Young Dr. East
UCLA Lab School (formerly UES)	E2	305 Sycamore Court
UCLA Westwood Center	E7	924 Westwood Blvd.
Ueberroth Bldg.	D6	10945 Le Conte Ave.
University Residence	F2	10570 Sunset Blvd.
Village Terrace Apartments	C7	919-923 Levering Ave.
Wallis Annenberg Stadium	D3	
Wasserman Building	E6	300 Stein Plaza
Wasserman Football Center	D4	430 Charles E. Young Dr. West
West Alumni Center	D4	325 Westwood Plaza
West Medical Bldg.	D8	1010 Veteran Ave.
West Medical Steam Plant	D8	1021 Weyburn Place South
Westwood Chateau Apts	C4	456 Landfair Ave.
Westwood Palm Apts	C4	475 Gayley Ave.
Weyburn Apts	D7	10845-55 Weyburn Ave.
Weyburn Terrace Housing Complex	C7	
Aloe Court	C7	740 Weyburn Terrace
Cypress Court	B7	725 Weyburn Terrace
Jacaranda Court	C7	785 Weyburn Terrace
Magnolia Court	C7	765 Weyburn Terrace
Olive Court	C7	825 Weyburn Terrace
Palm Court	C7	945 Weyburn Terrace
Sycamore Court	C7	925 Weyburn Terrace
Weyburn Graduate Student Housing	C7	1020 Weyburn Drive
Wilshire Center	E9	10920 Wilshire Blvd.
Wooden Recreation and Sports Center	D4	221 Westwood Plaza
Young Hall	F5	607 Charles E. Young Dr. East
Young Research Library (YRL)	F2	280 Charles E. Young Dr. North
PARKING STRUCTURES	Grid	Delivery Address*
Parking Structure 18	E6	820 Westwood Plaza
Parking - DD	C4	409 Charles E. Young Dr. West
Parking - Sunset Recreation	C2	115 Easton Dr.
Parking - Sunset Village	C3	200 De Neve Dr.
Parking Structure 1	D6	100 Medical Plaza
Parking Structure 2	F5	602 Charles E. Young Dr. East
Parking Structure 3	F2	215 Charles E. Young Dr. North
Parking Structure 4	E4	221 Westwood Plaza
Parking Structure 5	E3	302 Sycamore Court
Parking Structure 7	D4	336 Charles E. Young Dr. North
Parking Structure 8	D5	555 Westwood Plaza
Parking Structure 9	E5	675 Charles E. Young Dr. South
Parking Structure 32	D8	1070 Veteran Ave.
Parking Structure E	F6	833 Tiverton Ave.
Parking Structure 27	F6	833 Tiverton Ave.
Parking Structure 35	E9	10920 Wilshire Blvd.
Parking Structure 37	D8	1101-1145 Gayley Ave.
Parking Structure 38	E8	10889 Wilshire Blvd.
Parking Structure 39	E7	924 Westwood Blvd.
CAMPUS LIBRARIES	Grid	Delivery Address*
Arts Library	F2	1400 Public Affairs Bldg.
Biomedical Library (Louise M. Darling)	E6	CHS (Factor), rm. 12-077
College Library	E4	Powell Library
Law Library (Hugh & Hazel Darling)	G3	School of Law, rm. 1112
Management Lib. (Eugene & Maxine Rosenfeld)	E3	Rosenfeld Library (Anderson Complex)
Music Library	F4	Schoenberg Music Bldg., rm. 1102
Research Library (Charles E. Young)	F2	Young Research Library
Science & Engineering Library (SEL/)		
Engineering and Mathematical Sciences	E5	Boelter Hall, rm. 8270
Geology-Geophysics	F5	Geology, rm. 4697
Southern Regional Library	B4	Southern Regional Library Facility
OTHER CAMPUS LOCATIONS	Grid	
Bruin Statue and Bruin Plaza	E4	La Kretz Garden Pavilion
Bruin Walk	C4 - E4	Marshall Field (in Drake Stadium)
Court of Philanthropy	E3 - E4	D3 - D4
Court of Sciences	E5 - F5	Mathias Botanical Garden
Dickson Court	F3 - F4	Murphy Sculpture Garden
Flagpole	F3 - F4	F2
Founder's Rock	G4	Shapiro Fountain
Inverted Fountain	E3	E3 - E4
Jans Steps	E3	Spaulding Field
Kinsey Science Teaching Pavilion	F4	D4
		Sunset Tennis Courts
		C3
		Sycamore Tennis Courts
		A3
		Wilson Plaza
		E3

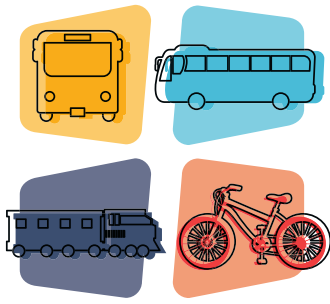

2023 GROUND TRANSPORTATION

ECONOMICS FOR LEADERS - ADVANCED
University of California, Los Angeles
Sproul Hall
350 De Neve Dr., Los Angeles, CA 90024

Conference participants are responsible for arranging and paying for their own transportation to and from the program. The campus is approximately 25 minutes from the Los Angeles International Airport.

A variety of other ground transportation options are available from the airport to UCLA, including taxis, buses, and shuttles. For more information on ground transportation you can visit the airport websites listed below.

LOS ANGELES INTERNATIONAL AIRPORT (LAX)

<https://www.flylax.com/>

Taxi Services

3 pick-up locations:

1. At LAX-it next to Terminal 1 – Passengers may walk to or ride the free shuttle to LAX-it to hail a taxi.
2. Inside Parking Structure 3 between Tom Bradley International Terminal (Terminal B) and Terminal 3 – for those passengers arriving at those two terminals
3. At the far end of Terminal 7 outside of baggage claim – for passengers arriving at Terminals 7 and 8

Ride Share

To get to LAX-it to find Ride Apps (or Taxis) follow these easy steps:

1. When you exit the terminal on the ground level (baggage claim level) you can walk to the LAX-it lot by Terminal 1 or ride the free LAX-it shuttle, which can be picked up on Lower/Arrivals Level at the inner curb outside of baggage claim areas at the green LAX-it signs.
2. If you need assistance getting into or out of the shuttle ask the bus operator for help.
3. Once on your way to the LAX-it lot, use your app to schedule your ride.



Did you know you can earn college credit for your participation in Economics for Leaders this summer?

FTE has had a long and successful relationship with the University of Colorado, and the Department of Economics at the University of Colorado, Colorado Springs will offer undergraduate credit for students attending the Economics for Leaders programs. Economics 1320-701 is an undergraduate economics course for non-majors. Students who successfully complete the requirements will receive a transcript from UCCS, showing two semester hours of graded undergraduate credit.

Course: ECON 1320-701 (entry-level, elective, does not count toward an economics major)

Fee: \$244 (fee payable through the FTE/UCCS online portal; do NOT send payment to FTE)

Transcripts: Available from UCCS after grades are posted to your account. All grades for all EFL sessions will be submitted together in late August/Early September 2023. Transcripts can be ordered at https://www.uccs.edu/lases/full_program_listing/fte. Pull down the “Student Resources” tab in the top menu bar.

Requirements:

- Read a supplemental text (approximately 200 page paperback) and take an online exam via Canvas Instructure.
 - The test must be completed by July 31, 2023, or one week after your program ends for programs that start July 24 or later
 - It is highly recommended that students enrolling in the UCSB, UCLA, or University of Michigan programs complete the test BEFORE arriving at the program.
 - The test can be found in the UCCS Canvas Course site (see self-registration instructions below).
 - Required Text: *The Economics of Public Issues* by Miller, Benjamin and North (19th or 20th editions). Affordable used copies can be found on Amazon or other online book retailers.
 - *The Economics of Public Issues* is a very accessible reader, intended for introductory level college economics courses, but also used in many high school classrooms. It includes 30 short, 4-6 page chapters in which basic economic reasoning is used to explain contemporary mysteries of human behavior. For more information about *The Economics of Public Issues*, visit the [publisher's website](#).
- Attendance and participation in all scheduled activities during EFL
- A score of 75% or better on the EFL post-test, which will be given at the end of your program

Registration Steps:

1. Enroll in Economics 1320-701 through UCCS – the following document will take you through the registration process with UCCS step by step. **NOTE** – this is a several step process which may take a week to 10 days to complete; you must first apply to and be accepted by the UCCS Extended Studies program. Follow each step carefully and note the July 31st registration deadline. Registration must be COMPLETE (not just started) by this deadline – give yourself plenty of time.
2. Use your UCCS login and password to access the UCCS Canvas course for Econ 1320-701 (the link for the Canvas site will be visible on your UCCS Student Portal after you register).
 - This is where you will take the online exam and where we will record your post-test and participation grades.
3. Attend your EFL program and sign the UCCS grade roster at the program, so the mentor teacher or professor can submit a participation grade for you.

We are excited to be able to offer you the chance to earn college credit at a very low cost and we look forward to your participation. We think you'll enjoy *The Economics of Public Issues* and your first taste of the kind of discussion and interaction you'll experience in college!

LAS Extended Studies	
Office:	719-255-4071
Toll free:	800-990-8227 x4071
E-mail:	lases@uccs.edu
https://lases.uccs.edu/programs-a-l/fte	

Foundation for Teaching Economics (FTE) Undergraduate Credit Registration Instructions: Summer 2023

Economics For Leaders <i>Credit Section for Students Only</i>	Course number: ECON 1320-701	2 credit hrs	Tuition: \$240	5-Digit Class#: 21177
Registration Deadline: July 31, 2023				

IMPORTANT NOTES:

- ✓ Please use this packet to enroll for credit if you are attending any of the following EFL-Student courses:
 - **VIRTUAL:** EFL-Virtual, Session 1 (June 12-16); EFL-Virtual, Session 2 (June 19-23); EFL-Virtual, Session 3 (July 3-7); EFL-Virtual, Session 4 (July 24-28).
 - **IN-PERSON:** Univ of Texas, Austin (June 5-11); Yale Univ-Session 1, New Haven, CT (June 12-18); Rice Univ, Houston, TX (June 12-18); UC Berkeley-Session 1 (June 19-25); Yale Univ-Advanced, New Haven, CT (June 26-July 2); UC Berkeley-Session 2 (June 26-July 2); UC Los Angeles (June 26-July 2); Cornell Univ-Session 1, Ithaca, NY (July 3-9); Yale Univ-Session 2, New Haven, CT (July 3-9); Cornell Univ-Session 2, Ithaca, NY (July 10-16); Boston College, Chestnut Hill, MA (July 10-16); Univ of Washington, Seattle (July 17-23); Duke Univ, Durham, NC (July 17-23); Vanderbilt Univ, Nashville, TN (July 24-30); Univ of Michigan, Ann Arbor (July 31-August 6); UC Los Angeles-Advanced (July 31-August 6).
- ✓ If you wish to enroll after the published registration deadline, you must contact LAS Extended Studies at lases@uccs.edu to request an Extended Studies late add form. You will be charged a \$25 late registration fee by the University to register late – no exceptions. The best way to avoid this is to register early! Last day to register late for the Summer 2023 semester is August 4, 2023, which is the last day the UCCS Summer 2023 application will be available.
- ✓ Approximately six weeks after the conclusion of the course, you may request your official UCCS transcript: please see <https://registrar.uccs.edu/transcripts>



Have you enrolled in an undergraduate-level course at UCCS in the past 3 semesters?

- If yes, you already have an active myUCCS Student Portal Account and can skip to STEP 3.
- **If you have not been active for the past 3 semesters, you must re-apply to UCCS per the instructions below and your account will re-activate.**
- Forgot your myUCCS Student Portal username/password? Proceed to: <https://accounts.uccs.edu> or call 719-255-4357

STEP 1 ---Apply: Academic Outreach/Extended Studies

Access the "UCCS Academic Outreach Application":

- Go to <https://outreach.uccs.edu/apply>

(go to next page)

Completing the Application:

- Provide your personal information; select **“Save & Next”**
- From the drop down menus:
 - Select an Admit Term: **SUMMER 2023**
 - Select Desired Program: **Undergraduate**
 - Select Undergraduate Program: **Non-Degree High School Student**
- Provide answers to the education and eligibility questions; select **“Save & Next”**
- Verify that the information you provided is correct, select **“Submit”**

STEP 2 ---Claim Your Account

Within 24 hours of submitting your application, you will receive an automated e-mail when your myUCCS student portal account is ready. You can then proceed to <https://accounts.uccs.edu> to claim your account to access your student portal --- where you can register, pay your bill, request transcripts, and the like.



- **Keep this username and password for future access into your myUCCS Student Portal**
- Please note: our automated e-mails may go to “junk mail,” depending upon your e-mail filter set-up.

STEP 3 ---Register and Pay

Log In to your myUCCS student portal: www.uccs.edu/portal

Registration:

- Select **“Register for Classes”** from the Quick Links box; or, select **“Records and Registration”** from the menu at the top right, then select **“Register for Classes”**
 - ✓ Pre-registration verifications: address (*‘Home’ address marked as ‘Local’*), phone numbers, emergency contact
 - ✓ Tuition and Fee Agreement and Disclosure
- **Enter the 5-Digit Class Number “21177”** under “Search by Class Number”. Click **“Submit Class Number”**
- Confirm the details of the course and click **“Next”**
- **Check the box** of the course you would like to enroll, under the **“Select”** column in the shopping cart
- Click **“add selected classes”**
- Confirm the course and click **“Finish Enrolling”**

Payment:

- Select **“View/Pay My Bill”** from the Quick Links box; or, select **“Student Financials (Bursars)”** from the menu at the top right, then select **“View/Pay My Bill”**
- Enter the **payment amount** and **payment method** and click on **“Continue”**
- Provide **payment information** for the selected method and click **“Continue”**
- Confirm the payment information and click **“Confirm”** ---*Print a copy for your records, if needed*