



# ORIENTATION PACKET



May 16, 2023

Dear EFL Yale Participant,

Enclosed please find the orientation materials for the Economics for Leaders program being held June 12-18, 2023 at Yale University. This packet should prepare you for the program and answer any questions you may have.

We have included the following items:

- Program orientation information summarizing classroom, lodging, and dining hall locations and an overview of the program and student goals
- Tentative program schedule
- A campus map
- Ground transportation information
- Information regarding registering for college credit through our university partner, University of Colorado, Colorado Springs.

You are required to attend all program lectures, student activities, and accompanying meals outlined in the schedule. If there is an anticipated conflict, let us know immediately at 530.757.4630. If there are any last-minute travel changes or emergencies ON OR AFTER MONDAY, JUNE 12, please call our staff person on site, Dee Goines, at 314.610.0722.

We look forward to your participation in EFL Yale.

Sincerely,

*Donna Montgomery*

Donna Montgomery

Coordinator, Planning + Outreach

Foundation for Teaching Economics



# STUDENT ORIENTATION INFORMATION



ECONOMICS FOR LEADERS (EFL) – June 12-18, 2023

Yale University - New Haven, CT

## Registration/Check-In

Monday, June 12, 2023 between 2:00 - 4:00 PM at the front desk of Branford College, located at 74 High St. New Haven, CT 06511. Room keys and meal cards will be distributed during this time. FTE staff will be on site from 2:00 PM on Monday, June 12th through 11:00 AM on Sunday, June 18th.

## Parking

The university provides limited visitor parking options on campus. Visitors can choose public parking or the limited Yale visitor lots. Parking fees are required at either option and are the responsibility of the participant. FTE does not cover the cost of parking.

## Interactive Campus Map

You can find an interactive campus map through this link: <https://map.yale.edu/?id=1910#!ct/52698,52707?s/>. A PDF of a Yale University campus map is also included in this packet.

## Housing

Students will stay in Branford College. Students will be housed two per room, separated by gender, or in singles located in larger suites. Bathrooms are gender specific and communal. FTE Program Coordinators reside in adjacent rooms to the students and are available 24 hours a day. Upon departure from the program, the dormitory room should look as it did when the student arrived.

Note: Dormitories at Yale University do not have air conditioning. You are welcome to bring fans, but portable A/C units are prohibited.

## Meals

Students will eat their meals together throughout the program in Berkeley Dining Hall - 205 Elm St., except for Thursday night's dinner – this meal is at the participant's own expense. Any extra snacks, outside of the program meals, will be at the participant's expense.

## Meeting Room

Watson Center A74

### Recreation Options

The Payne Whitney Gym will be available for participant use during recreation hours - please see the schedule for recreation times each day. Note - students must access the gym and stay with the group in our assigned area during recreation hours.

### Off Site Excursion

On Thursday afternoon, the group will leave for an off-site activity, traveling via private bus to IT Adventure Ropes Course. A parent waiver is required in order to participate. The waiver can be accessed here: <https://app.veriwaiver.com/#/public/108>. Please sign and submit waivers no later than May 31, 2023.

### Expenses

Program expenses, including room and board, will be paid for by the Foundation for Teaching Economics (FTE). Participant expenses include travel to and from the program site, and any additional incidental expenses. It will be your responsibility to have enough cash to handle incidentals. Neither FTE staff nor Yale University will cash any checks. Please do not bring a large amount of cash to the program.

All keys and access/meal cards must be returned at the end of the program. Participants will be financially responsible for lost keys or keys that are not returned at check-out; FTE will not cover lost or unreturned keys. Participants will be charged \$50 for lost/unreturned room keys and \$5 for lost or unreturned meal cards.

### Personal Supplies

Bring items that will make your stay comfortable, including personal hygiene items and shower slippers/flip flops. All bedding, linens and towels are provided by Conference Services. All classroom supplies will be provided by FTE. Neither Yale University nor FTE can assume responsibility for your personal belongings - Laptop computers are not required and bringing them is at the discretion of the participant.

### Dress Code

Classroom-appropriate, casual, comfortable clothing is the rule on campus. Shorts, t-shirts and jeans are acceptable. Shoes, sandals or flip flops must be worn to the classroom and dining room. Bring appropriate clothing and closed-toed shoes (that can get dirty) for the outdoor leadership activities and the optional recreation activities such as swimming, basketball and volleyball. Include a sweatshirt or warm jacket as it can be chilly in the evenings.

### Emergency Phone Numbers

Yale-New Haven Hospital: 203-688-4242

Yale Health Acute Care (on campus): 203-432-0123

Yale University Police: 203-432-4400 (non-emergency)

Police: 911 (emergency)

Parents are always notified in the event of a medical emergency

### Visitors

EFL is a program of strenuous learning. Classes begin after breakfast and continue at various times throughout the day until late evening the entire week. Since classes occupy most of the students' time, no visitors may be invited to the campus.

### Program Overview

Economics for Leaders represents a unique experience in economics education that brings together high school juniors and seniors selected for their leadership potential who want to study economics. The EFL one-week program encompasses 30 hours of instruction plus small group sessions and workshops. The combination of classroom instruction, question and answer sessions, small group discussion, and workshops presents information in a rich and varied format, encouraging active student participation. Economics professors selected nationwide for their expertise and teaching effectiveness lead classes using case studies to illustrate economics principles and leadership concepts.

EFL is designed to create a diverse learning environment for the students. In addition to study sessions, the program also includes leadership components which emphasize self-exploration through teamwork exercises. These activities provide a physical outlet and an enjoyable diversion from the economics lessons.

### Student Goals

1. Become articulate on the basic forces moving and coordinating the economy.
2. Learn about the economic aspects of select current national and international issues.
3. Gain leadership skills.
4. Foster a commitment to continued learning about economics and leadership.

### UCCS Graduate Credit

Registration is optional and is completed directly through UCCS online. Directions on how to enroll in this credit are included below. Please note - the deadline to register for credit with UCCS is July 31, 2023. There are additional reading and assignments that are required for UCCS credit that staff will discuss with students at the program. You may sign up for UCCS credit after you return from the program as the deadline is not until July. That being said, we HIGHLY RECOMMEND registering prior to the start of your program.

### Schedule

A final schedule will be distributed at program registration on Monday. The start and finish times of the program will not change whatsoever.

### Questions

Prior to the start of the program, contact the FTE directly at 530.757.4630 with any questions. For a travel

change or emergency on MONDAY, JUNE 12 only, you can call the on-site Student Administrator, Dee Goines, at 314-610-0722.

## Economics for Leaders - Student Schedule

Yale University - June 12-18, 2023

| Monday  | Tuesday   | Wednesday   | Thursday   | Friday  | Saturday   | Sunday                        |
|---|---|---|--|---|--|-------------------------------|
|   | <b>BREAKFAST 7:30 - 8:15 am</b>   |   |  |   |  |                               |
|   | <b>Watson A74</b>   |   |  |   |  |                               |
|   | <b>8:15-8:30</b><br>Pre-test<br><br><b>8:30 - 9:40 am</b><br>Econ Topic #1<br><i>Econ Growth &amp; Scarcity</i><br><br><b>9:50 - 10:30 am</b><br>Econ Activity #1<br><i>Magic of Markets</i><br><br><b>10:40 - 11:50 am</b><br>Econ Topic #2<br><i>Opportunity Cost</i> | <b>8:30 - 9:20 am</b><br>Econ Activity #2<br><i>In the Chips</i><br><br><b>9:30 - 10:30 am</b><br>Econ Topic #3<br><br><b>10:40 - 11:50 am</b><br>Econ Topic #4<br><i>Markets in Action</i> | <b>8:30 - 9:30 am</b><br>Econ Topic #5<br><i>Labor Markets</i><br><br><b>9:40 - 10:40 am</b><br>Econ Activity #3<br><i>Job Jungle</i><br><br><b>10:50 - 11:50 am</b><br>Econ Topic #6<br><i>Incentives, Innovations &amp; the Role of Institutions</i> | <b>8:30 - 8:45 am</b><br>Econ Activity #4<br><i>The Fish Activity</i><br><br><b>8:45 - 10:00 am</b><br>Econ Topic #7<br><i>Property Rights:</i><br><br><b>10:10 - 10:40 am</b><br>Econ Activity #5<br><i>Farmers &amp; Fishers</i><br><br><b>10:50 - 11:50 am</b><br>Econ Session #8<br><i>Government</i> | <b>8:30 - 9:10 am</b><br>Econ Topic #9<br><i>Money &amp; Inflation</i><br><br><b>9:20 - 10:10 am</b><br>Econ Activity #6<br><i>Tic-Tac-Toe Tariff</i><br><br><b>10:20 - 11:00 am</b><br>Econ Topic #10<br><i>Internat'l Markets</i><br><br><b>11:00 - 11:50 am</b><br>Teacher/Student<br>Close & Post-test | <b>8 - 11 am</b><br>Check-out |
| <b>Check In Location:</b><br>Branford College                         | <b>LUNCH 12:00 - 1:00pm</b>   |   |  |   |  |                               |
|   | <b>Watson A74</b>   |   |  |   |  |                               |
| <b>2:00 - 4:00 pm</b><br>Registration<br>& Check In<br>Branford Lobby | <b>1:00 - 3:00 pm</b><br>Leadership<br>Exercise #1  | <b>1:00 - 3:00 pm</b><br>Leadership<br>Exercise #2  | <b>1:00 - 3:00 pm</b><br>Leadership<br>Exercise #3   | <b>1:00 - 3:00 pm</b><br>Leadership<br>Exercise #4  | <b>1:00 - 3:00 pm</b><br>Leadership<br>Exercise #5   |                               |
| <b>Welcome &amp; Ice<br/>Breakers</b>                                 | <b>3:15 - 4:00 pm</b><br>Leadership Debrief   | <b>3:15 - 4:00 pm</b><br>Leadership Debrief   | <b>3:15 - 4:00 pm</b><br>Leadership Debrief  | <b>3:15 - 4:00 pm</b><br>Leadership Debrief   | <b>3:15 - 4:00 pm</b><br>Leadership Debrief  |                               |
| Watson A74<br><b>4:00 - 6:00 pm</b>                                   | <b>4:00 - 5:30 pm</b><br>Recreation Time  | <b>4:00 - 5:30 pm</b><br>Recreation Time  | <b>Off Site Excursion</b>  | <b>4:00 - 5:30 pm</b><br>Recreation Time  | <b>4:00 - 5:30 pm</b><br>Recreation Time   |                               |
| <b>6:00 - 7:30 pm</b><br>Dinner                                       | <b>5:30 - 6:30 pm</b><br>Dinner   | <b>5:30 - 6:30 pm</b><br>Dinner   | 4:00 - 9:00 pm   | <b>5:30 - 6:30 pm</b><br>Dinner   | <b>5:30 - 6:30 pm</b><br>Dinner  |                               |
|   | <b>Watson A74</b>   |   |  | <b>Watson A74</b>   |  |                               |
| <b>7:30 - 9:30 pm</b><br>Leadership &<br>Goal Setting                 | <b>7:00 - 9:00 pm</b><br>Workshop<br><i>Leadership/Econ<br/>Challenge</i>   | <b>6:30 - 9:00 pm</b><br>Workshop<br><i>Behavior Styles</i>   |  | <b>7:00 - 9:00 pm</b><br>Leadership<br>Workshop   | <b>Program Evaluation</b>  |                               |
|   | <b>9:15 - 9:45 pm</b><br>Leadership Debrief   | <b>9:15 - 9:45 pm</b><br>Leadership Debrief   | <b>9:15 - 9:45 pm</b><br>Leadership Debrief  | <b>9:15 - 9:45 pm</b><br>Leadership Debrief   | <b>6:30 - 7:30 pm</b><br>Student Awards<br>Closing Ceremony  |                               |
|   | <b>9:45 - 11:00 pm</b><br>Social Time   | <b>9:45 - 11:00 pm</b><br>Social Time   | <b>9:45 - 11:00 pm</b><br>Social Time  | <b>9:45 - 11:00 pm</b><br>Social Time   | <b>9:00 pm - 11:30 pm</b><br>Student Party   |                               |
|   | <b>Room Check</b>   |   |  |   |  |                               |



# Yale

## CAMPUS MAP

### SELECTED ATHLETIC FACILITIES

#### Yale Bowl

81 Central Ave

From downtown New Haven, go west on Chapel Street. Turn left on Derby Avenue (Rte 34) and follow signs to Yale Bowl. Completed in 1914, the Bowl has 64,269 seats, each with an unobstructed view of the field.

#### Payne Whitney Gymnasium

70 Tower Pkwy

203.432.1444

Payne Whitney is one of the most elaborate indoor athletic facilities in the world. Architect John Russell Pope borrowed the design in part from England's Liverpool Cathedral.

#### Ingalls Rink

73 Sachem St

203.432.0875

Designed by Eero Saarinen, Ingalls Rink (known affectionately as "The Whale") is one of the most distinctive skating rinks in North America.

#### Carol Roberts Field House

70 Central Ave; west of the Yale Bowl

Yale's first athletic facility dedicated exclusively to women's sports teams: softball and field hockey.

#### Bush Field

250 Derby Ave; south of the Yale Bowl

Bush Field is the 6,000-seat stadium where Yale plays its home baseball games.

#### Gilder Boathouse

280 Roosevelt Dr, Derby, CT [not shown on map]

203.734.9706

This 22,400-square-foot boathouse on the Housatonic River is home to the Yale crew teams.

#### Golf Course at Yale

200 Conrad Dr [not shown on map]

203.392.2376

Four miles northwest of campus, this 18-hole championship facility designed by Charles Blair Macdonald in 1924 includes putting and chipping areas, a driving range, and a pro shop.

### SITES OF INTEREST

To guard against the spread of COVID-19, many Yale sites are closed to the public. For the most recent information on visiting Yale, see the websites below.

#### Mead Visitor Center

149 Elm St

203.432.2300

visitorcenter.yale.edu

The center currently offers hour-long virtual campus tours that highlight campus life and architecture and allow student guides to answer your questions in real time. Registration is required; see [visitorcenter.yale.edu/tours](https://visitorcenter.yale.edu/tours).

*Directions:* From I-95 N or S, take I-91 in New Haven to Exit 3 (Trumbull St). Continue to the end of Trumbull at the fifth traffic light and turn left onto Prospect St. Continue for one block, where Prospect becomes College St at the light. Continue two blocks on College to traffic light at Elm St and turn left. The Visitor Center is on the left in the middle of the first block, across from the New Haven Green.

#### Yale University Art Gallery

1111 Chapel St

203.432.0600

artgallery.yale.edu

The Art Gallery holds more than 300,000 works from ancient Egypt to the present day. Free.

#### Yale Center for British Art

1080 Chapel St

203.432.2800

britishart.yale.edu

The Center for British Art houses the largest collection of British art outside the United Kingdom. Free.

#### Yale Peabody Museum of Natural History

170 Whitney Ave

203.432.5050

peabody.yale.edu

The Peabody showcases a famous dinosaur collection, the largest turtle in the world, rocks, minerals, and more. Free. Closed for renovations until 2024.

#### Steinert Collection of Musical Instruments

15 Hillhouse Ave

203.432.0822

music.yale.edu/collection

#### Beinecke Rare Book and Manuscript Library

121 Wall St

203.432.2977

beinecke.library.yale.edu

#### Sterling Memorial Library

120 High St

203.432.1775

library.yale.edu







1

2

3

4

K

K

L

L

M

M

N

N

O

O



1

2

3

4

## SELECTED YALE BUILDINGS AND ADDRESSES

|  |  |  |  |  |
|--|--|--|--|--|
| <b>Adams Center for Musical Arts (Hendrie Hall)</b> F3<br>165 Elm St   | <b>Durfee Hall</b> G3<br>198 Elm St  | <b>Kirtland Hall</b> E3<br>2 Hillhouse Ave                                       | <b>New Haven Affairs Office</b> E4<br>433 Temple St  | <b>Sterling Law Building</b> F2<br>127 Wall St   |
| <b>Allwin Hall</b> D3<br>31 Hillhouse Ave                              | <b>Dwight Hall and Chapel</b> G2<br>67 High St                                     | <b>Kline Chemistry Laboratory</b> C2<br>255 Prospect St                          | <b>Nursing, School of</b> M2   | <b>Sterling Memorial Library</b> F2<br>120 High St   |
| <b>Anlyan Center</b> J2/3<br>300 Cedar St                              | <b>Economics Building</b> E3<br>(opens spring 2023)<br>87 Trumbull St              | <b>Kline Geology Laboratory</b> C3<br>210 Whitney Ave                            | <b>Osborn Memorial Laboratory</b> D2/3<br>165 Prospect St                                    | <b>Stoeckel Hall</b> F3<br>469 College St  |
| <b>Architecture, School of</b> G2                                      | <b>Engineering &amp; Applied Science, School of</b> E3                             | <b>Kline Tower</b> C3<br>219 Prospect St   | <b>Pauli Murray College</b> D2<br>130 Prospect St  | <b>Timothy Dwight College</b> F4<br>345 Temple St  |
| <b>Arnold Hall</b> G1<br>304 Elm St                                    | <b>Environment, School of</b> C2   | <b>Kroon Hall</b> C2<br>195 Prospect St  | <b>Payne Whitney Gymnasium</b> F1<br>70 Tower Pkwy   | <b>Tompkins East</b> J2<br>789 Howard Ave  |
| <b>Art, School of</b> H1/2   | <b>Evans Hall</b> C/D4<br>165 Whitney Ave  | <b>Laboratory for Medicine and Pediatrics</b> J2<br>15 York St                   | <b>Peabody Museum of Natural History</b> C3<br>170 Whitney Ave                               | <b>Tompkins Memorial Pavilion</b> J2<br>789 Howard Ave   |
| <b>Baker Hall</b> E1/2<br>100 Tower Pkwy                               | <b>T.M. Evans Hall</b> D3<br>56 Hillhouse Ave                                      | <b>Laboratory for Surgery, Obstetrics, and Gynecology</b> J2<br>375 Congress Ave | <b>P.E.T. Center</b> J2<br>801 Howard Ave  | <b>Trumbull College</b> F2<br>241 Elm St   |
| <b>Bass Center</b> C2/3<br>266 Whitney Ave                             | <b>Ezra Stiles College</b> F1<br>302 York St                                       | <b>Laboratory of Epidemiology and Public Health</b> I3<br>60 College St          | <b>Phelps Hall</b> G3<br>344 College St  | <b>Tsai CITY</b> E3<br>17 Prospect St  |
| <b>Bass Library</b> F2<br>110 Wall St                                  | <b>Farnam Hall</b> G3<br>380 College St  | <b>Lanman Center</b> E1<br>70 Tower Pkwy   | <b>Pierson College</b> G1<br>261 Park St   | <b>Undergraduate Admissions</b> D3<br>38 Hillhouse Ave   |
| <b>Battell Chapel</b> G3<br>400 College St                             | <b>Farnam Memorial Building</b> J2<br>310 Cedar St                                 | <b>Lanman-Wright Hall</b> G2<br>206 Elm St                                       | <b>Poorvu Center for Teaching and Learning (Sterling Memorial Library)</b> F2<br>301 York St | <b>University Theatre</b> G2<br>222 York St  |
| <b>Becton Center</b> E3<br>15 Prospect St                              | <b>Fitkin Memorial Pavilion</b> J2<br>789 Howard Ave                               | <b>Lauder Hall</b> J2<br>310 Cedar St  | <b>President's House</b> D3<br>43 Hillhouse Ave  | <b>Vanderbilt Hall</b> G3<br>1035 Chapel St  |
| <b>Beinecke Rare Book and Manuscript Library</b> F2<br>121 Wall St     | <b>Founders Hall</b> D2<br>135 Prospect St   | <b>Law School</b> F2   | <b>Primary Care Center</b> J2<br>789 Howard Ave  | <b>Visitor Center</b> F3 <br>149 Elm St |
| <b>Benjamin Franklin College</b> D2<br>90 Prospect St                  | <b>Global Affairs, Jackson School of (opens fall 2022)</b> D3                      | <b>Lawrence Hall</b> G3<br>358 College St  | <b>Public Health, School of</b> I3   | <b>Warner House</b> E3<br>1 Hillhouse Ave  |
| <b>Berkeley College</b> F2<br>205 Elm St                               | <b>Grace Hopper College</b> F3<br>189 Elm St                                       | <b>Leet Oliver Memorial Hall</b> E3<br>21 Hillhouse Ave                          | <b>Ray Tompkins House</b> F1<br>20 Tower Pkwy  | <b>Watson Center</b> D3<br>60 Sachem St  |
| <b>Betts House</b> B2<br>393 Prospect St                               | <b>Graduate School of Arts and Sciences</b> E3                                     | <b>Leigh Hall</b> F3<br>435 College St   | <b>Rose Alumni House</b> G2<br>232 York St   | <b>Watson Hall</b> E3<br>51 Prospect St  |
| <b>Bingham Hall</b> G3<br>300 College St                               | <b>Greeley Memorial Laboratory</b> B1<br>370 Prospect St                           | <b>Leitner Family Observatory and Planetarium</b> B2<br>355 Prospect St          | <b>Rose Center</b> E1<br>101 Ashmun St   | <b>Welch Hall</b> G3<br>330 College St   |
| <b>Boardman Building</b> J2<br>330 Cedar St                            | <b>Green Hall</b> H1/2<br>1156 Chapel St   | <b>Linsly-Chittenden Hall</b> G2<br>63 High St                                   | <b>Rosefeld Hall</b> E4<br>109–111 Grove St  | <b>Whitney Grove Square</b> E4<br>2 Whitney Ave  |
| <b>Boyer Center</b> J3<br>295 Congress Ave                             | <b>Greenberg Conference Center</b> B2<br>391 Prospect St                           | <b>Lippard Laboratory</b> J2<br>15 York St                                       | <b>Rosenkranz Hall</b> D3<br>115 Prospect St   | <b>Winchester Building</b> J2<br>25 York St  |
| <b>Brady Memorial Laboratory</b> J2<br>310 Cedar St                    | <b>W.L. Harkness Hall (Central Campus)</b> F3<br>100 Wall St                       | <b>Loria Center</b> G2<br>190 York St  | <b>Rudolph Hall</b> G2<br>180 York St  | <b>Woodbridge Hall</b> F3<br>105 Wall St   |
| <b>Branford College</b> G2<br>74 High St                               | <b>E.S. Harkness Memorial Hall (Medical Campus)</b> I2<br>367 Cedar St             | <b>Luce Hall</b> D3<br>34 Hillhouse Ave  | <b>Sacred Music, Institute of (Miller Hall)</b> B1<br>406 Prospect St                        | <b>Woolsey Hall</b> F3<br>500 College St   |
| <b>Class of 1954 Chemistry Research Building</b> B2<br>275 Prospect St | <b>Harkness Memorial Auditorium (Sterling Hall of Medicine)</b> I2<br>333 Cedar St | <b>Magnetic Resonance Center</b> J2<br>789 Howard Ave                            | <b>Sage Hall</b> C2<br>205 Prospect St   | <b>Wright Laboratory</b> B3<br>272 Whitney Ave   |
| <b>Class of 1954 Environmental Science Center</b> D3<br>21 Sachem St   | <b>Harkness Tower</b> G2<br>74 High St   | <b>Malone Engineering Center</b> E3<br>55 Prospect St                            | <b>Saybrook College</b> G2<br>242 Elm St   | <b>Yale Bookstore</b> F1<br>77 Broadway  |
| <b>Clinic Building</b> J2<br>789 Howard Ave                            | <b>Helen Hadley Hall</b> E3<br>420 Temple St                                       | <b>Management, School of</b> C/D4  | <b>Schwarzman Center</b> F3<br>168 Grove St  | <b>Yale Bowl</b> X/Y2<br>81 Central Ave  |
| <b>College Place</b> I3<br>37–55 College St                            | <b>Hendrie Hall</b> F3<br>165 Elm St   | <b>Marquand Chapel (Sterling Divinity Quadrangle)</b> A2<br>409 Prospect St      | <b>Sheffield-Sterling-Strathcona Hall</b> E3<br>1 Prospect St                                | <b>Yale Cabaret</b> G1<br>217 Park St  |
| <b>Congress Place</b> J3<br>301 Cedar St                               | <b>Hope Memorial Building</b> J2/3<br>315 Cedar St                                 | <b>Marsh Hall</b> B1<br>360 Prospect St  | <b>Silliman College</b> F3<br>505 College St   | <b>Yale Center for British Art</b> H2<br>1080 Chapel St  |
| <b>Connecticut Hall</b> G3<br>1017 Chapel St                           | <b>Horchow Hall</b> D3<br>55 Hillhouse Ave   | <b>Mason Laboratory</b> E3<br>9 Hillhouse Ave                                    | <b>Sloane Physics Laboratory</b> C2<br>217 Prospect St                                       | <b>Yale Farm</b> B2<br>345 Edwards St  |
| <b>Dana Clinic Building</b> J2<br>789 Howard Ave                       | <b>Humanities Quadrangle</b> F2<br>320 York St                                     | <b>McClellan Hall</b> G3<br>1037 Chapel St                                       | <b>Sprague Memorial Hall</b> F3<br>470 College St  | <b>Yale Health Center</b> D2<br>55 Lock St   |
| <b>Davenport College</b> G2<br>248 York St                             | <b>Hunter Building</b> J2<br>15 York St  | <b>Medicine, School of</b> I/J2  | <b>Steinbach Hall</b> D3<br>52 Hillhouse Ave   | <b>Yale Physicians Building</b> J2<br>800 Howard Ave   |
| <b>Davies Auditorium (Becton Center)</b> E3<br>15 Prospect St          | <b>Ingalls Rink</b> D2<br>73 Sachem St   | <b>Miller Hall</b> B1<br>406 Prospect St   | <b>Steinert Collection of Musical Instruments</b> E3<br>15 Hillhouse Ave                     | <b>Yale Press</b> F3<br>302 Temple St  |
| <b>Divinity School</b> A1/2  | <b>Institution for Social and Policy Studies</b> E3<br>77 Prospect St              | <b>Morse College</b> F1<br>304 York St   | <b>Sterling Chemistry Laboratory</b> C2<br>225 Prospect St                                   | <b>Yale Repertory Theatre</b> H2<br>1120 Chapel St   |
| <b>Dow Hall</b> E3<br>370 Temple St                                    | <b>International Center for Yale Students and Scholars</b> E4<br>421 Temple St     | <b>Morse Recital Hall (Sprague Memorial Hall)</b> F3<br>470 College St           | <b>Sterling Divinity Quadrangle</b> A1/2<br>409 Prospect St                                  | <b>Yale Science Building</b> C3<br>260 Whitney Ave   |
| <b>Drama, David Geffen School of</b> G2                                | <b>Jonathan Edwards College</b> G2<br>68 High St                                   | <b>Music, School of</b> F3   | <b>Sterling Hall of Medicine</b> I/J2<br>333 Cedar St  | <b>Yale University Art Gallery</b> G2<br>1111 Chapel St  |
| <b>Dunham Laboratory</b> E3<br>10 Hillhouse Ave                        |  | <b>Nathan Smith Building</b> I2<br>333 Cedar St                                  |  | <b>Yale West Campus</b> K/O<br>100 West Campus Dr, Orange, CT  |



© 2022 Yale University • Maps not to scale

- CONNECT @YALE
- facebook.com/yaleuniversity
  - twitter.com/yale
  - instagram.com/yale
  - news.yale.edu



# Yale

CAMPUS MAP

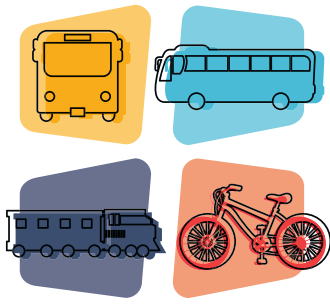

# 2023 GROUND TRANSPORTATION

ECONOMICS FOR LEADERS  
Yale University  
Branford College  
74 High St.  
New Haven, CT 06511

Conference participants are responsible for arranging and paying for their own transportation to and from the program. The campus is approximately 15 minutes from the Tweed New Haven Airport, and 50 minutes from the Bradley International Airport.

A variety of other ground transportation options are available from the airport to Yale, including taxis, buses, and shuttles. For more information on ground transportation you can visit the airport websites listed below.

The following link also contains more details about visiting Yale University, as well as driving directions: <https://admissions.yale.edu/travel-arrangements>.

## CONNECTICUT AIRPORTS

TWEED NEW HAVEN AIRPORT (HVN): 4 miles to campus

<https://flytweed.com/>

BRADLEY INTERNATIONAL AIRPORT (BDL): 53 miles to campus

<https://bradleyairport.com/>

## NEW YORK AREA AIRPORTS

LAGUARDIA INTERNATIONAL AIRPORT (LGA): 72 miles to campus

<https://www.laguardiaairport.com/>

KENNEDY INTERNATIONAL AIRPORT (JFK): 80 miles to campus

<https://www.jfkairport.com/>

NEWARK LIBERTY INTERNATIONAL AIRPORT (EWR): 92 miles to campus

<https://www.newarkairport.com/>

## AIRPORT SHUTTLE/GROUND TRANSPORTATION OPTIONS

Connecticut Limousine - 203.974.4700

<https://ctlimo.com/>

GO Airport Shuttle - 203.891.1280

<https://www.2theairport.com/universities/yale-university.php>

Additional public/ground transportation options can be found on each airport's website.

### **TRAIN OR BUS TRANSPORTATION**

Union Station is minutes from the Yale campus. Metro-North offers frequent train service between New Haven and New York City. Amtrak provides train service to New Haven from Vermont, Providence, and Boston to the north, and Washington, D.C., to the south, at prices that are competitive with air travel.

Union Station is also a Greyhound bus terminal. Once you reach Union Station, you can use a local taxi service to reach the Yale campus (a taxi stand is located at the station). A taxi will cost about \$10. Local shuttle and bus services are also available for travel between Union Station and Yale.



## Did you know you can earn college credit for your participation in Economics for Leaders this summer?

FTE has had a long and successful relationship with the University of Colorado, and the Department of Economics at the University of Colorado, Colorado Springs will offer undergraduate credit for students attending the Economics for Leaders programs. Economics 1320-701 is an undergraduate economics course for non-majors. Students who successfully complete the requirements will receive a transcript from UCCS, showing two semester hours of graded undergraduate credit.

**Course:** ECON 1320-701 (entry-level, elective, does not count toward an economics major)

**Fee:** \$244 (fee payable through the FTE/UCCS online portal; do NOT send payment to FTE)

**Transcripts:** Available from UCCS after grades are posted to your account. All grades for all EFL sessions will be submitted together in late August/Early September 2023. Transcripts can be ordered at [https://www.uccs.edu/lases/full\\_program\\_listing/fte](https://www.uccs.edu/lases/full_program_listing/fte). Pull down the “Student Resources” tab in the top menu bar.

### Requirements:

- Read a supplemental text (approximately 200 page paperback) and take an online exam via Canvas Instructure.
  - The test must be completed by July 31, 2023, or one week after your program ends for programs that start July 24 or later
    - It is highly recommended that students enrolling in the UCSB, UCLA, or University of Michigan programs complete the test BEFORE arriving at the program.
    - The test can be found in the UCCS Canvas Course site (see self-registration instructions below).
  - Required Text: *The Economics of Public Issues* by Miller, Benjamin and North (19<sup>th</sup> or 20<sup>th</sup> editions). Affordable used copies can be found on Amazon or other online book retailers.
    - *The Economics of Public Issues* is a very accessible reader, intended for introductory level college economics courses, but also used in many high school classrooms. It includes 30 short, 4-6 page chapters in which basic economic reasoning is used to explain contemporary mysteries of human behavior. For more information about *The Economics of Public Issues*, visit the [publisher's website](#).
- Attendance and participation in all scheduled activities during EFL
- A score of 75% or better on the EFL post-test, which will be given at the end of your program

### Registration Steps:

1. Enroll in Economics 1320-701 through UCCS – the following document will take you through the registration process with UCCS step by step. **NOTE** – this is a several step process which may take a week to 10 days to complete; you must first apply to and be accepted by the UCCS Extended Studies program. Follow each step carefully and note the July 31<sup>st</sup> registration deadline. Registration must be COMPLETE (not just started) by this deadline – give yourself plenty of time.
2. Use your UCCS login and password to access the UCCS Canvas course for Econ 1320-701 (the link for the Canvas site will be visible on your UCCS Student Portal after you register).
  - This is where you will take the online exam and where we will record your post-test and participation grades.
3. Attend your EFL program and sign the UCCS grade roster at the program, so the mentor teacher or professor can submit a participation grade for you.

We are excited to be able to offer you the chance to earn college credit at a very low cost and we look forward to your participation. We think you'll enjoy *The Economics of Public Issues* and your first taste of the kind of discussion and interaction you'll experience in college!



| LAS Extended Studies  |                    |
|---|--------------------|
| Office:   | 719-255-4071       |
| Toll free:  | 800-990-8227 x4071 |
| E-mail:   | lases@uccs.edu     |
| <a href="https://lases.uccs.edu/programs-a-l/fte">https://lases.uccs.edu/programs-a-l/fte</a> |                    |

## Foundation for Teaching Economics (FTE) Undergraduate Credit Registration Instructions: Summer 2023

|   |   |                     |                       |  |
|---|---|---------------------|-----------------------|--|
| <b>Economics For Leaders</b><br><i>Credit Section for Students Only</i> | <b>Course number:</b><br><b>ECON 1320-701</b> | <b>2 credit hrs</b> | <b>Tuition: \$240</b> | <b>5-Digit Class#:</b><br><b>21177</b> |
| <b>Registration Deadline: July 31, 2023</b>                             |   |                     |                       |  |

### IMPORTANT NOTES:

- ✓ Please use this packet to enroll for credit if you are attending any of the following EFL-Student courses:
  - **VIRTUAL:** EFL-Virtual, Session 1 (June 12-16); EFL-Virtual, Session 2 (June 19-23); EFL-Virtual, Session 3 (July 3-7); EFL-Virtual, Session 4 (July 24-28).
  - **IN-PERSON:** Univ of Texas, Austin (June 5-11); Yale Univ-Session 1, New Haven, CT (June 12-18); Rice Univ, Houston, TX (June 12-18); UC Berkeley-Session 1 (June 19-25); Yale Univ-Advanced, New Haven, CT (June 26-July 2); UC Berkeley-Session 2 (June 26-July 2); UC Los Angeles (June 26-July 2); Cornell Univ-Session 1, Ithaca, NY (July 3-9); Yale Univ-Session 2, New Haven, CT (July 3-9); Cornell Univ-Session 2, Ithaca, NY (July 10-16); Boston College, Chestnut Hill, MA (July 10-16); Univ of Washington, Seattle (July 17-23); Duke Univ, Durham, NC (July 17-23); Vanderbilt Univ, Nashville, TN (July 24-30); Univ of Michigan, Ann Arbor (July 31-August 6); UC Los Angeles-Advanced (July 31-August 6).
- ✓ If you wish to enroll after the published registration deadline, you must contact LAS Extended Studies at [lases@uccs.edu](mailto:lases@uccs.edu) to request an Extended Studies late add form. You will be charged a \$25 late registration fee by the University to register late – no exceptions. The best way to avoid this is to register early! Last day to register late for the Summer 2023 semester is August 4, 2023, which is the last day the UCCS Summer 2023 application will be available.
- ✓ Approximately six weeks after the conclusion of the course, you may request your official UCCS transcript: please see <https://registrar.uccs.edu/transcripts>



### Have you enrolled in an undergraduate-level course at UCCS in the past 3 semesters?

- If yes, you already have an active myUCCS Student Portal Account and can skip to STEP 3.
- **If you have not been active for the past 3 semesters, you must re-apply to UCCS per the instructions below and your account will re-activate.**
- Forgot your myUCCS Student Portal username/password? Proceed to: <https://accounts.uccs.edu> or call 719-255-4357

### STEP 1 ---Apply: Academic Outreach/Extended Studies

Access the "UCCS Academic Outreach Application":

- Go to <https://outreach.uccs.edu/apply>

(go to next page)



### Completing the Application:

- Provide your personal information; select **“Save & Next”**
- From the drop down menus:
  - Select an Admit Term: **SUMMER 2023**
  - Select Desired Program: **Undergraduate**
  - Select Undergraduate Program: **Non-Degree High School Student**
- Provide answers to the education and eligibility questions; select **“Save & Next”**
- Verify that the information you provided is correct, select **“Submit”**

## STEP 2 ---Claim Your Account

Within 24 hours of submitting your application, you will receive an automated e-mail when your myUCCS student portal account is ready. You can then proceed to <https://accounts.uccs.edu> to claim your account to access your student portal --- where you can register, pay your bill, request transcripts, and the like.



- **Keep this username and password for future access into your myUCCS Student Portal**
- Please note: our automated e-mails may go to “junk mail,” depending upon your e-mail filter set-up.

## STEP 3 ---Register and Pay

Log In to your myUCCS student portal: [www.uccs.edu/portal](http://www.uccs.edu/portal)

### Registration:

- Select **“Register for Classes”** from the Quick Links box; or, select **“Records and Registration”** from the menu at the top right, then select **“Register for Classes”**
  - ✓ Pre-registration verifications: address (*‘Home’ address marked as ‘Local’*), phone numbers, emergency contact
  - ✓ Tuition and Fee Agreement and Disclosure
- **Enter the 5-Digit Class Number “21177”** under “Search by Class Number”. Click **“Submit Class Number”**
- Confirm the details of the course and click **“Next”**
- **Check the box** of the course you would like to enroll, under the **“Select”** column in the shopping cart
- Click **“add selected classes”**
- Confirm the course and click **“Finish Enrolling”**

### Payment:

- Select **“View/Pay My Bill”** from the Quick Links box; or, select **“Student Financials (Bursars)”** from the menu at the top right, then select **“View/Pay My Bill”**
- Enter the **payment amount** and **payment method** and click on **“Continue”**
- Provide **payment information** for the selected method and click **“Continue”**
- Confirm the payment information and click **“Confirm”** ---*Print a copy for your records, if needed*