



ORIENTATION PACKET



May 29, 2023

Dear E&E UC Santa Barbara Student Participant,

Enclosed please find the orientation materials for the Environment and the Economy (E&E) program being held June 26-July 1 at the University of California in Santa Barbara, CA. This packet should prepare you for the program and answer any questions you may have.

We have included the following items:

- Program orientation information summarizing classroom, lodging, and dining hall locations and an overview of the program and student goals
- Tentative program schedule
- A campus map
- Ground transportation information

You are required to attend all program lectures, student activities, and accompanying meals outlined in the schedule. If there is an anticipated conflict, let us know immediately at 530.757.4630. If there are any last-minute travel changes or emergencies ON OR AFTER MONDAY, JUNE 26, please call our staff person on site, Matt Holley, at (317) 490-4038.

We look forward to your participation in E&E UC Santa Barbara.

Sincerely,

Haley Sisler

Haley Sisler

Director, Planning + Outreach

Foundation for Teaching Economics



STUDENT ORIENTATION INFORMATION



ENVIRONMENT AND THE ECONOMY (E&E) – June 26-July 1, 2023

University of California - Santa Barbara, CA

Registration/Check-In

Monday, June 26th between 2:00 - 4:00 PM at the front desk of De Anza Resource Center (within Manzanita Village Residence Hall), located at 6130 Ocean Rd, Isla Vista, CA 93117. Room keys and meal cards will be distributed during this time. FTE staff will be on site from 2:00 PM on Monday, June 26th through 11:00 AM on Saturday, July 1st.

Parking

Parking permits will not be available for the duration of the program. Parking on campus can be purchased via the Park Mobile app. Parking garage 22 is the closest to the residence hall. Permits are required at all times and are \$8 per day.

Please note - if students drive themselves to the program, they will not be permitted to use their car during the program.

Housing

Students will stay in Manzanita Village Residence Hall. Students will be housed two per room and separated by gender. Bathrooms are gender specific and communal. FTE Program Coordinators reside in adjacent rooms to the students and are available 24 hours a day. Upon departure from the program, the dormitory room should look as it did when the student arrived.

Meals

Students will eat their meals together throughout the program in Carrillo Dining Commons located within Manzanita Village, except for Thursday night's dinner – this meal is at the participant's own expense. Any extra snacks, outside of the program meals, will be at the participant's expense.

Meeting Room

The large meeting room for the week in the mornings will be the Loma Pelona Conference Center: 1108.

Recreation Options

The Manzanita Village Residence Hall has sand volleyball courts, a rec room and pool available to use during rec time.

Off Site Excursion

On Thursday afternoon, the group will leave for an off-site field trip to the UCSB Marine Science Institute. The trip will include lunch and last from 11am-4pm. Following the excursion will be a barbeque on Goleta Beach. Dinner will be provided.

Expenses

Program expenses, including room and board, will be paid for by the Foundation for Teaching Economics (FTE). Participant expenses include travel to and from the program site, and any additional incidental expenses. It will be your responsibility to have enough cash to handle incidentals. Neither FTE staff nor the University of California will cash any checks. Please do not bring a large amount of cash to the program.

All keys and access/meal cards must be returned at the end of the program. FTE will not cover lost or unreturned keys. Participants will be charged \$75-\$125 for lost or unreturned room keys.

Personal Supplies

Bring items that will make your stay comfortable, including personal hygiene items and shower slippers/flip flops. All bedding, linens and towels are provided by Conference Services. All classroom supplies will be provided by FTE. Neither UCSB nor FTE can assume responsibility for your personal belongings – Laptop computers are not required and bringing them is at the discretion of the participant.

Dress Code

Classroom-appropriate, casual, comfortable clothing is the rule on campus. Shorts, t-shirts and jeans are acceptable. Shoes, sandals or flip flops must be worn to the classroom and dining room. Bring appropriate clothing and closed-toed shoes (that can get dirty) for the outdoor leadership activities and the optional recreation activities such as swimming, basketball and volleyball. Include a sweatshirt or warm jacket as it can be cold in the evenings.

Emergency Phone Numbers

Campus Safety: Police: 911 or 805.893.3446

Parents are always notified in the event of a medical emergency

Program Overview

The Environment & the Economy program represents a unique experience in economics education that brings together two groups: rising high school juniors and seniors selected for their leadership potential who want to study economics and have expressed an interest in environmental justice, and high school economics teachers who wish to enhance their teaching skills in the subject. The E&E one-week program encompasses 50 hours of instruction plus small group sessions and workshops. The combination of classroom instruction, question and answer sessions, small group discussion, and workshops presents information in a rich and varied format, encouraging active student and teacher participation. Economics professors selected nationwide for their expertise and teaching effectiveness lead classes using case studies to illustrate environmental issues, economics principles and leadership concepts.

E&E is designed to create a diverse learning environment for the students while teachers can observe, in action, the types of teaching methods advocated by FTE. In addition to study sessions, the program also includes leadership components which emphasize self-exploration through teamwork exercises. These activities provide a physical outlet and an enjoyable diversion from the economics lessons.

Student Goals:

1. Become articulate on the basic forces moving and coordinating the economy.
2. Learn about the economic aspects of select current national and international environmental issues.
3. Gain leadership skills.
4. Foster a commitment to continued learning about the environment, economics, and leadership.

Schedule

A final schedule will be distributed at program registration on Monday. The start and finish times of the program will not change whatsoever.

Questions

Prior to the start of the program, contact the FTE directly at (530) 756-4630 with any questions. For a travel change or emergency on MONDAY, JUNE 26 ONLY, you can call the on-site Student Administrator, Matt Holley, at (317) 490-4038.

Environment and the Economy - Student Schedule

UCSB June 26 - July 1, 2023

Monday	Tuesday	Wednesday	Thursday	Friday	Saturday
BREAKFAST 7:30 - 8:15 am					
Loma Pelona Conference Center					
	8:15-8:30 Pre-test	8:30 - 9:20 am Econ Activity #2	8:30 - 9:30 am Econ Topic #5	8:30 - 8:45 am Econ Activity #4	8 - 11 am Check-out
	8:30 - 9:40 am Econ Topic #1	9:30 - 10:30 am Econ Topic #3	9:40 - 10:40 am Econ Activity #3	8:45 - 10:00 am Econ Topic #7	
	9:50 - 10:30 am Econ Activity #1	10:40 - 11:50 am Econ Topic #4	Student/ Teacher Field Trip	10:10 - 10:40 am Econ Activity #5	
Check In Location: De Anza Resource Center UC Santa Barbara	10:40 - 11:50 am Econ Topic #2		11:00 am - 4:00 pm	10:50 - 11:50 am Econ Session #8	
LUNCH 12:00 - 1:00pm					
Loma Pelona Conference Center					
2:00 - 4:00 pm Registration	1:00 - 3:00 pm Leadership Exercise #1	1:00 - 3:00 pm Leadership Exercise #2	Student Only Off Site Excursion	1:00 - 3:00 pm Leadership Exercise #4	
Lobby	3:15 - 4:00 pm Leadership Debrief	3:15 - 4:00 pm Leadership Debrief	5:00 - 9:00 pm	3:15 - 4:00 pm Leadership Debrief	
Welcome & Ice Breakers	4:00 - 5:30 pm Recreation Time	4:00 - 5:30 pm Recreation Time		4:00 - 5:30 pm Recreation Time	
Loma Pelona	5:30 - 6:30 pm Dinner	5:30 - 6:30 pm Dinner		5:30 - 6:30 pm Dinner	
4:00 - 6:00 pm					
6:00 - 7:30 pm Dinner					
Loma Pelona Conference Center					
7:30 - 9:30 pm Leadership & Goal Setting	7:00 - 9:00 pm Workshop	6:30 - 9:00 pm Workshop	7:00 - 9:00 pm Workshop	7:00 - 9:00 pm Workshop	
	9:15 - 9:45 pm Leadership Debrief	9:15 - 9:45 pm Leadership Debrief	9:15 - 9:45 pm Leadership Debrief	9:15 - 9:45 pm Leadership Debrief	
	9:45 - 11:00 pm Social Time	9:45 - 11:00 pm Social Time	9:45 - 11:00 pm Social Time	9:45 - 11:00 pm Social Time	
Room Check					



Transportation & Parking Services UC SANTA BARBARA MAP & DIRECTORY

UCSB ePermits are required for parking at all times

Permit dispensers throughout campus sell short-term permits at all times. The Parking Sales Office in Building 381 off Stadium Road sells permits during business hours. Payment by credit card and cash is accepted.

A short-term permit entitles you to Visitor parking status. Please ensure that you park in a space or lot allowed by your permit type as parking violations are subject to citation. Do not park in spaces marked "RESTRICTED at All Times", "Reserved" or "Restricted" without an appropriate permit.

What do the lot colors mean?

- Yellow** Student parking allowed at all times. Visitor parking is restricted Friday-Saturday from Midnight to 5:00 am
- Green** No visitor or student parking Monday to Friday between 7:30 AM and 5:00 PM. Visitor and student parking allowed at other times. Individual spaces within lots may have restrictions.
- Blue/White Stripes** No staff, visitor or student parking in 15 Parking Monday to Friday between 7:30 AM and 5:00 PM.
- Navy** No visitor or student parking (except Disabled) at any time.
- Orange** Residence Hall student parking at all times. Each location requires its own H permit.



Emergency

- For fire, police or medical emergency assistance call **911** or use emergency phones (in red boxes).
- UCSB Police Department, Public Safety Building, non-emergency **805-893-3446** (24 hours).
- CSO Escort Service is available by calling **805-893-2000**.

For updated parking information, please visit our website at www.tps.ucsb.edu
805-893-2346

Please Observe Posted

- ### PARKING DESIGNATIONS
- Permit required at all times.
- C Commuting Student & Visitor
 - H2 Housing Student
 - H22 Housing Student
 - H23 Housing Student
 - H38 Housing Student
 - Bus Stop
 - Coastal Access Pathway
 - Coastal Access Point
 - Coastal Visitor Parking
 - Disabled Parking
 - EV Charging Station
 - Motorcycles
 - Parking
 - Parking Meters (available to general public)
 - Permit Dispensers
 - University Housing
 - Traffic Light
 - UCSB Boundary



Building/Department	Bldg.#	Map Grid	Building/Department	Bldg.#	Map Grid	Building/Department	Bldg.#	Map Grid	Building/Department	Bldg.#	Map Grid
Administration (Cheadle Hall)	552	D-10	Marine Biotechnology Lab	555	G-11	200 REEF/Aquarium	H-11		555 Marine Biotechnology Lab	G-11	
Arbor	501	E-10	Marine Operations Facility	465	H-11	221 Student Resource, International Students & Scholars	F-8		556 Engineering I (Harold Frank Hall)	E-12	
Arts (Art Museum)	534	F-9	Marine Science Institute	520	F-11	223 Theater and Dance	F-8/9		557 Chemistry	E-11	
Arts & Lectures (tickets, office)	402	D-11	Marine Science Research	520	F-11	225 Engineering Science	D-12		558 Associated Students/AS (UCen)	F-10	
Arts Library	531	F-9	Materials Research Lab	615	E-12	232 Chemistry Administration	D-11		558 Corwin Pavilion, MultiCultural Center, University Center	F-9/10	
Associated Students/AS (UCen)	558	F-10	Military Science	451	D-11	235 Life Sciences	F-11		560 Phelps	D-11	
Athletic Tickets (ICA)	243	D-9	Modular Classrooms	387	F-10	243 Intercollegiate Athletics (tickets, offices)	D-9		561 San Nicolas	G-10	
Audit and Advisory Services	533	D-9	Mosher Alumni House	517	D-10	266 Elings Hall	E-12		562 Carrillo	G-8	
Biological Science I	571	F-11	MSI Analytical Lab	520	F-11	275 Gevirtz School of Education, Koegel Autism Center	E-9		563 Ellison Hall	D/E-10	
Bio Science/Instructional Facility	504	F-11	MultiCultural Center	558	F-10	276 Social Sciences and Media Studies	E-9		564 Girvetz Hall	E-10	
Biological Sciences Administration	478	F-11	Music	531	F-10	277 Pollock Theater	E-9		564 Orfalea Center for Global and International Studies	E-10	
Bren Hall	521	E-11	Natural Reserve System (MSI)	520	F-11	342 Office of Technology and Industry Alliances	G-11		565 Environmental Health and Safety	C-9	
Broida Hall	572	E-11	Noble Hall	544	F-11	381,388 Transportation & Fleet Services	B-8		567 Kavli Institute of Theoretical Physics (Kohn Hall)	E-12	
Buchanan Hall	573	E-11	North Hall	535	E-10	387 Modular Classrooms	F-10		568 Student Affairs & Admin Services, Information (Visitor Center)	D-10	
Campbell Hall	538	D-10	Ocean Science Education	514	F-11	402 Arts & Lectures (tickets, office)	D-11		571 Biological Science II	F-11	
Centennial House	530	G-11	Office of International Students and Scholars	221	F-8	406 El Centro	E-11		572 Physics (Broida Hall)	E-11	
Cheadle Hall (Administration)	552	D-10	Office of Technology and Industry Alliances	342	G-11	439 Facilities Management	C-8		573 Buchanan Hall	E-11	
Chemistry	557	E-11	Orfalea Center for Global and International Studies	564	E-10	451 Military Science	D-11		574 Public Safety	B-8	
Chemistry Administration	232	D-11	Parking Office	381, 388	C-8	465 Marine Operations Facility	H-11		578 Harder South	C-8	
College of Creative Studies	494	F-10	Phelps	560	D-11	478 Biological Sciences Administration	F-11		580 Harder Stadium	C-8	
Coral Tree Café	532	D-10	Physical Sciences North	657	E-11	479 Swimming Pool and Old Gym	F-10		581 The Club & Guest House	F-8/9	
Corwin Pavilion (UCen)	558	F-10	Physical Sciences South	672	E-11	494 College of Creative Studies	F-10		586,587 San Rafael	F-8	
Counseling and Career Services	599	E-9	Physics (Broida)	572	E-11	501 Arbor	E-10		588 Student Health Center	E-8	
Davidson Library	525	E-10	Pollock Theater	277	E-9	503 Engineering II	E-12		589 KCSB-FM 91.9 (Storke Tower)	F-9	
Dining Commons:			Psychology	551	F-10/11	504 Biological Science/Instructional Facility	F-11		591 Kerr Hall	E-10	
Carrillo	562	G-8	Public Safety	574	B-8	505 Events Center	E-8		599 Counseling and Career Services	E-9	
De La Guerra	549	G-10/11	REEF/Aquarium	200	H-11	514 Ocean Science Education	F-11		615 Materials Research Lab	E-12	
Ortega	542	F-10	Residence Halls (Main Campus):			515 Humanities and Social Sciences	E-9		657 Physical Sciences North	E-11	
El Centro	406	E-11	Anacapa	547	F-11	516 Recreation Center	C-9		672 Physical Sciences South	E-11	
Elings Hall	266	E-12	Manzanita Village	875-893	G-8	517 Mosher Alumni House	D-10		875-893 Manzanita Village	G-8	
Ellison Hall	563	D/E-10	San Miguel	553	F/G-10	520 Marine Science Institute, NRS Research, Analytical Lab,	F-11		876 Loma Pelona	F-8	
Engineering I (Harold Frank Hall)	556	E-12	San Nicolas	561	G-10	521 Bren Hall	E-11		937 Institute for Terahertz Science and Technology	E-11	
Engineering II	503	E-12	San Rafael	586,587	F-8	525 Davidson Library	E-10		1864 Tenaya Market	D-4	
Engineering Science	225	D-12	Santa Cruz	548	G-11	526 Geological Sciences (Webb Hall)	E-11				
Environmental Health and Safety	565	C-9	Santa Rosa	527	F-10/11	527 Santa Rosa	F-10/11				
Events Center	505	E-8	Robertson Gym	533	D-9	528 South Hall	E-10				
Facilities Management	439	C-8	Social Sciences and Media Studies	276	E-9	530 Centennial House	G-11				
Geological Sciences (Webb Hall)	526	E-11	Stadium	580	C-8	531 Arts Library, Lotte Lehmann Concert Hall, Music	F-10				
Gevirtz School of Education	275	E-9	Storke Tower	589	F-9	532 Coral Tree Café	D-10				
Girvetz Hall	564	E-10	Student Affairs & Admin Services	568	D-10	533 Robertson Gym	D-9				
Harder South	578	C-8	Student Health Center	588	E-8	534 Arts (Art Museum)	F-9				
Harder Stadium	580	C-8	Student Resource	221	F-8	535 North Hall	E-10				
Harold Frank Hall (Engineering I)	556	E-12	Swimming Pool and Old Gym	479	E-9	538 Campbell Hall	D-10				
Hatlen Theater	554	F-9	Tenaya Market	1864	D-4	542 Ortega	F-10				
Housing Information (DLG)	549	G-11	Theater and Dance	223	F-8/9	543 University House	G-11				
Humanities and Social Sciences	515	E-9	Theaters:			544 Noble Hall	F-11				
Information (Visitor Center)	568	D-10	Hatlen	554	F-9	546 Woodhouse Lab	E-11				
Institute for Terahertz Science and Technology			HSSB	515	E-9	547 Anacapa	F-11				
937	E-11		Studio	554	F-9	548 Santa Cruz	G-11				
Intercollegiate Athletics	243	D-9	The Club & Guest House	581	F-8/9	549 De La Guerra, Housing Information	G-10/11				
Kavli Institute of Theoretical Physics (Kohn Hall)			Transportation & Parking Services	381,388	C-8	551 Psychology	F-10/11				
567	E-12		University Center	558	F-9/10	552 Administration (Cheadle Hall)	D-10				
KCSB-FM 91.9 (Storke Tower)	589	F-9	Woodhouse Lab	546	E-11	553 San Miguel	F/G-10				
Kerr Hall	591	E-10				554 Hatlen Theater, Studio	F-9				
Koegel Autism Center	275	E-9									
Kohn Hall	567	E-12									
Loma Pelona	876	F-8									
Life Sciences	235	F-11									
Lotte Lehmann Concert Hall	531	F-10									
Mail Services	507	B-7									

PARKING PERMIT REQUIRED AT ALL TIMES

WHERE IS MY PERMIT VALID?

Visitor Permit or "C" (Student) Permit	Lot Color	Mon-Fri, 7:30am-5pm	All Other Times
Yellow	Valid	Valid	Valid
Green	Not Valid	Not Valid	Valid
Lavender	Not Valid	Not Valid	Not Valid
Orange	Not Valid	Not Valid	Not Valid

"B" (Staff) Permit or "A" (Faculty) Permit	Lot Color	Mon-Fri, 7:30am-5pm	All Other Times
Yellow	Valid	Valid	Valid
Green	Valid	Valid	Valid
Lavender	Valid	Valid	Valid
Orange	Not Valid	Not Valid	Not Valid

"H" (Housing & Residential Student) Permit	Lot Color	Mon-Fri, 7:30am-5pm	All Other Times
Yellow	Valid	Valid	Valid
Green	Not Valid	Not Valid	Valid
Lavender	Not Valid	Not Valid	Not Valid
Orange	Valid*	Valid*	Valid*

*Valid Only In Specified Lot
(Example: "H23" Permit Valid Only in Designated Spaces in Lot 23 Mon-Fri 7:30am-5pm; "H23" Permit Also Valid in Yellow and Green Lots [and Lot 23] at All Other Times)

- Other Designated Parking:**
- Coastal Access Time-limited Spaces
 - Disabled Service
 - Gold Visitor Restricted
 - Meters Reserved



UNIVERSITY OF CALIFORNIA SANTA BARBARA

arts & lectures

We educate.
We entertain.
We inspire.

View the full schedule online at www.ArtsAndLectures.UCSB.edu.

ART, DESIGN & ARCHITECTURE MUSEUM

UC SANTA BARBARA

Visit The University Center

CAMPUS STORE
DINING
ENTERTAINMENT SERVICES

UCen Dining UCen CAMPUS STORE

EXCITING CAMPUS STORIES DELIVERED DAILY

THE Current news.ucsb.edu

FOR NEWS, TICKETS & MORE!

UCSB

UCSBgauchos.com

The Club & GUEST HOUSE
UC SANTA BARBARA

stay • dine • meet+gather • join

theclub.ucsb.edu
805-893-7000

UC SANTA BARBARA

THEATER/DANCE

PERFORMANCE / TRAINING / RESEARCH

WWW.THEATERDANCE.UCSB.EDU
805.893.2064

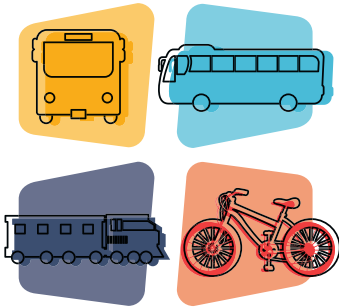

2023 GROUND TRANSPORTATION

ENVIRONMENT & THE ECONOMY

University of California, Santa Barbara
Manzanita Village Residence Hall
6130 Ocean Drive, Isla Vista, CA 93117

Conference participants are responsible for arranging and paying for their own transportation to and from the program. The campus is approximately 5 minutes from the Santa Barbara Municipal Airport (SBA) and 2 hours from the Los Angeles International Airport (LAX).

A variety of other ground transportation options are available from both airports to UCSB, including taxis, buses, and shuttles. For more information on ground transportation you can visit the airport websites listed below.

SANTA BARBARA MUNICIPAL AIRPORT (SBA)

<https://www.santabarbaraca.gov/gov/depts/flysba/services/transportation.asp>

Door to Door Shuttles

Central Coast Shuttle – 800.470.8818

A number of taxi cab companies are listed on the Ground Transportation page of the SBA website (link above).

LOS ANGELES INTERNATIONAL AIRPORT (LAX)

<https://www.flylax.com/en/lax-traffic-and-ground-transportation>

Many people traveling by air will initially land at Los Angeles International Airport, about 2 hours driving time from Santa Barbara. From there your travel options are to fly to Santa Barbara, rent a car and drive to Santa Barbara, or travel to Santa Barbara via the Santa Barbara Airbus. The cost for the airbus is \$49 per person, one-way. <http://www.sbarairbus.com>