



ORIENTATION PACKET



May 29, 2023

Dear EFL Yale Advanced Student Participant,

Enclosed please find the orientation materials for the Economics for Leaders program being held June 26-July 2, 2023 at Yale University. This packet should prepare you for the program and answer any questions you may have.

We have included the following items:

- Program orientation information summarizing classroom, lodging, and dining hall locations and an overview of the program and student goals
- Tentative program schedule
- A campus map
- Ground transportation information
- Information regarding registering for college credit through our university partner, University of Colorado, Colorado Springs.

You are required to attend all program lectures, student activities, and accompanying meals outlined in the schedule. If there is an anticipated conflict, let us know immediately at (530) 757-4630. If there are any last-minute travel changes or emergencies ON OR AFTER MONDAY, JUNE 26, please call our staff person on site, Rich Dunsworth, at (217) 521-1727.

We look forward to your participation in EFL Yale Advanced.

Sincerely,

Haley Sisler

Haley Sisler

Director, Planning + Outreach

Foundation for Teaching Economics



STUDENT ORIENTATION INFORMATION



ECONOMICS FOR LEADERS (EFL) – June 26-July 2, 2023

Yale University

Registration/Check-In

Monday, June 26, 2023 between 2:00 - 4:00 PM at the front desk of Branford College, located at 74 High St. New Haven, CT 06511. Room keys and meal cards will be distributed during this time. FTE staff will be on site from 2:00 PM on Monday, June 26th through 11:00 AM on Sunday, July 2nd.

Parking

The university provides limited visitor parking options on campus. Visitors can choose public parking or the limited Yale visitor lots. Parking fees are required at either option and are the responsibility of the participant. FTE does not cover the cost of parking. If students drive themselves to the program, it is important to understand they will not be permitted use of the car during the program, nor will parking passes be available for the weeklong stay on campus.

Interactive Campus Map

You can find an interactive campus map through this link: <https://map.yale.edu/?id=1910#!ct/52698,52707?s/>. A PDF of a Yale University campus map is also included in this packet.

Housing

Students will stay in Branford College. Students will be housed two per room, separated by gender, or in singles located in larger suites. Bathrooms are gender specific and communal. FTE Program Coordinators reside in adjacent rooms to the students and are available 24 hours a day. Upon departure from the program, the dormitory room should look as it did when the student arrived.

Note: Dormitories at Yale University do not have air conditioning. You are welcome to bring fans, but portable A/C units are prohibited.

Meals

Students will eat their meals together throughout the program in Berkeley Dining Hall - 205 Elm St., except for

Thursday night's dinner – this meal is at the participant's own expense. Any extra snacks, outside of the program meals, will be at the participant's expense.

Meeting Room

Watson Center A74

Recreation Options

The Payne Whitney Gym will be available for participant use during recreation hours - please see the schedule for recreation times each day. Note - students must access the gym and stay with the group in our assigned area during recreation hours.

Off Site Excursion

On Thursday afternoon, the group will leave for an off-site activity, traveling via private bus to IT Adventure Ropes Course. A parent waiver is required in order to participate. The waiver can be accessed here:

<https://app.veriwaiver.com/#/public/108>. Please sign and submit waivers no later than June 14, 2023.

Expenses

Program expenses, including room and board, will be paid for by the Foundation for Teaching Economics (FTE). Participant expenses include travel to and from the program site, and any additional incidental expenses. It will be your responsibility to have enough cash to handle incidentals. Neither FTE staff nor Yale University will cash any checks. Please do not bring a large amount of cash to the program.

All keys and access/meal cards must be returned at the end of the program. Participants will be financially responsible for lost keys or keys that are not returned at check-out; FTE will not cover lost or unreturned keys. Participants will be charged \$50 for lost/unreturned room keys and \$5 for lost or unreturned meal cards.

Personal Supplies

Bring items that will make your stay comfortable, including personal hygiene items and shower slippers/flip flops. All bedding, linens and towels are provided by Conference Services. All classroom supplies will be provided by FTE. Neither Yale nor FTE can assume responsibility for your personal belongings – Laptop computers are not required and bringing them is at the discretion of the participant.

Dress Code

Classroom-appropriate, casual, comfortable clothing is the rule on campus. Shorts, t-shirts and jeans are acceptable. Shoes, sandals or flip flops must be worn to the classroom and dining room. Bring appropriate clothing and closed-toed shoes (that can get dirty) for the outdoor leadership activities and the optional recreation

activities such as swimming, basketball and volleyball. Include a sweatshirt or warm jacket as it can be chilly in the evenings.

Emergency Phone Numbers

Yale-New Haven Hospital: 203-688-4242

Yale Health Acute Care (on campus): 203-432-0123

Yale University Police: 203-432-4400 (non-emergency)

Police: 911 (emergency)

Parents are always notified in the event of a medical emergency

Visitors

EFL Advanced is a program of strenuous learning. Classes begin after breakfast and continue at various times throughout the day until late evening the entire week. Since classes occupy most of the students' time, no visitors may be invited to the campus.

Program Overview

The Economics for Leaders program represents a unique experience in economics education that brings together high school juniors and seniors selected for their leadership potential who want to study economics. The EFL one-week program encompasses 30 hours of instruction plus small group sessions and workshops. The combination of classroom instruction, question and answer sessions, small group discussion, and workshops presents information in a rich and varied format, encouraging active student participation. Economics professors selected nationwide for their expertise and teaching effectiveness lead classes using case studies to illustrate economics principles and leadership concepts.

EFL is designed to create a diverse learning environment for the students. In addition to study sessions, the program also includes leadership components which emphasize self-exploration through teamwork exercises. These activities provide a physical outlet and an enjoyable diversion from the economics lessons.

Student Goals:

1. Become articulate on the basic forces moving and coordinating the economy.
2. Learn about the economic aspects of select current national and international issues.
3. Gain leadership skills.
4. Foster a commitment to continued learning about economics and leadership.

UCCS Graduate Credit

Registration is optional and is completed directly through UCCS online. Directions on how to enroll in this credit are

included below. Please note – the deadline to register for credit with UCCS is July 31, 2023. There are additional reading and assignments that are required for UCCS credit that staff will discuss with students at the program. You may sign up for UCCS credit after you return from the program as the deadline is not until July. That being said, we HIGHLY RECOMMEND registering prior to the start of your program.

Schedule

A final schedule will be distributed at program registration on Monday. The start and finish times of the program will not change whatsoever.

Questions

Prior to the start of the program, contact the FTE directly at (530) 757-4630 with any questions. For a travel change or emergency on MONDAY, JUNE 26 ONLY, you can call the on-site Student Administrator, Rich Dunsworth, at (217) 521-1727

Economics for Leaders - Student Schedule
Yale University - June 26 - July 2, 2023

Monday	Tuesday	Wednesday	Thursday	Friday	Saturday	Sunday
BREAKFAST 7:30 - 8:15 am						
Watson A74						
	8:15-8:30 Pre-test 8:30 - 9:40 am Econ Topic #1 <i>Econ Growth & Scarcity</i> 9:50 - 10:30 am Econ Activity #1 <i>Magic of Markets</i> 10:40 - 11:50 am Econ Topic #2 <i>Opportunity Cost</i>	8:30 - 9:20 am Econ Activity #2 <i>In the Chips</i> 9:30 - 10:30 am Econ Topic #3 10:40 - 11:50 am Econ Topic #4 <i>Markets in Action</i>	8:30 - 9:30 am Econ Topic #5 <i>Labor Markets</i> 9:40 - 10:40 am Econ Activity #3 <i>Job Jungle</i> 10:50 - 11:50 am Econ Topic #6 <i>Incentives, Innovations & the Role of Institutions</i>	8:30 - 8:45 am Econ Activity #4 <i>The Fish Activity</i> 8:45 - 10:00 am Econ Topic #7 <i>Property Rights:</i> 10:10 - 10:40 am Econ Activity #5 <i>Farmers & Fishers</i> 10:50 - 11:50 am Econ Session #8 <i>Government</i>	8:30 - 9:10 am Econ Topic #9 <i>Money & Inflation</i> 9:20 - 10:10 am Econ Activity #6 <i>Tic-Tac-Toe Tariff</i> 10:20 - 11:00 am Econ Topic #10 <i>Internat'l Markets</i> 11:00 - 11:50 am Teacher/Student Close & Post-test	8 - 11 am Check-out
LUNCH 12:00 - 1:00pm						
Watson A74						
	1:00 - 3:00 pm Leadership Exercise #1 3:15 - 4:00 pm Leadership Debrief 4:00 - 5:30 pm Recreation Time 5:30 - 6:30 pm Dinner Watson A74 7:00 - 9:00 pm Workshop <i>Leadership/Econ Challenge</i> 9:15 - 9:45 pm Leadership Debrief 9:45 - 11:00 pm Social Time	1:00 - 3:00 pm Leadership Exercise #2 3:15 - 4:00 pm Leadership Debrief 4:00 - 5:30 pm Recreation Time 5:30 - 6:30 pm Dinner 6:30 - 9:00 pm Workshop <i>Behavior Styles</i> 9:15 - 9:45 pm Leadership Debrief 9:45 - 11:00 pm Social Time	1:00 - 3:00 pm Leadership Exercise #3 3:15 - 4:00 pm Leadership Debrief Off Site Excursion 4:00 - 9:00 pm 9:15 - 9:45 pm Leadership Debrief 9:45 - 11:00 pm Social Time	1:00 - 3:00 pm Leadership Exercise #4 3:15 - 4:00 pm Leadership Debrief 4:00 - 5:30 pm Recreation Time 5:30 - 6:30 pm Dinner Watson A74 7:00 - 9:00 pm Leadership Workshop 9:15 - 9:45 pm Leadership Debrief 9:45 - 11:00 pm Social Time	1:00 - 3:00 pm Leadership Exercise #5 3:15 - 4:00 pm Leadership Debrief 4:00 - 5:30 pm Recreation Time 5:30 - 6:30 pm Dinner Program Evaluation 6:30 - 7:30 pm Student Awards Closing Ceremony 9:00 pm - 11:30 pm Student Party	
Check In Location: Branford College 2:00 - 4:00 pm Registration & Check In Branford Lobby Welcome & Ice Breakers Watson A74 4:00 - 6:00 pm 6:00 - 7:30 pm Dinner 7:30 - 9:30 pm Leadership & Goal Setting						
Room Check						



Yale

CAMPUS MAP

SELECTED ATHLETIC FACILITIES

Yale Bowl

81 Central Ave

From downtown New Haven, go west on Chapel Street. Turn left on Derby Avenue (Rte 34) and follow signs to Yale Bowl. Completed in 1914, the Bowl has 64,269 seats, each with an unobstructed view of the field.

Payne Whitney Gymnasium

70 Tower Pkwy

203.432.1444

Payne Whitney is one of the most elaborate indoor athletic facilities in the world. Architect John Russell Pope borrowed the design in part from England's Liverpool Cathedral.

Ingalls Rink

73 Sachem St

203.432.0875

Designed by Eero Saarinen, Ingalls Rink (known affectionately as "The Whale") is one of the most distinctive skating rinks in North America.

Carol Roberts Field House

70 Central Ave; west of the Yale Bowl

Yale's first athletic facility dedicated exclusively to women's sports teams: softball and field hockey.

Bush Field

250 Derby Ave; south of the Yale Bowl

Bush Field is the 6,000-seat stadium where Yale plays its home baseball games.

Gilder Boathouse

280 Roosevelt Dr, Derby, CT [not shown on map]

203.734.9706

This 22,400-square-foot boathouse on the Housatonic River is home to the Yale crew teams.

Golf Course at Yale

200 Conrad Dr [not shown on map]

203.392.2376

Four miles northwest of campus, this 18-hole championship facility designed by Charles Blair Macdonald in 1924 includes putting and chipping areas, a driving range, and a pro shop.

SITES OF INTEREST

To guard against the spread of COVID-19, many Yale sites are closed to the public. For the most recent information on visiting Yale, see the websites below.

Mead Visitor Center

149 Elm St

203.432.2300

visitorcenter.yale.edu

The center currently offers hour-long virtual campus tours that highlight campus life and architecture and allow student guides to answer your questions in real time. Registration is required; see visitorcenter.yale.edu/tours.

Directions: From I-95 N or S, take I-91 in New Haven to Exit 3 (Trumbull St). Continue to the end of Trumbull at the fifth traffic light and turn left onto Prospect St. Continue for one block, where Prospect becomes College St at the light. Continue two blocks on College to traffic light at Elm St and turn left. The Visitor Center is on the left in the middle of the first block, across from the New Haven Green.

Yale University Art Gallery

1111 Chapel St

203.432.0600

artgallery.yale.edu

The Art Gallery holds more than 300,000 works from ancient Egypt to the present day. Free.

Yale Center for British Art

1080 Chapel St

203.432.2800

britishart.yale.edu

The Center for British Art houses the largest collection of British art outside the United Kingdom. Free.

Yale Peabody Museum of Natural History

170 Whitney Ave

203.432.5050

peabody.yale.edu

The Peabody showcases a famous dinosaur collection, the largest turtle in the world, rocks, minerals, and more. Free. Closed for renovations until 2024.

Steinert Collection of Musical Instruments

15 Hillhouse Ave

203.432.0822

music.yale.edu/collection

Beinecke Rare Book and Manuscript Library

121 Wall St

203.432.2977

beinecke.library.yale.edu

Sterling Memorial Library

120 High St

203.432.1775

library.yale.edu

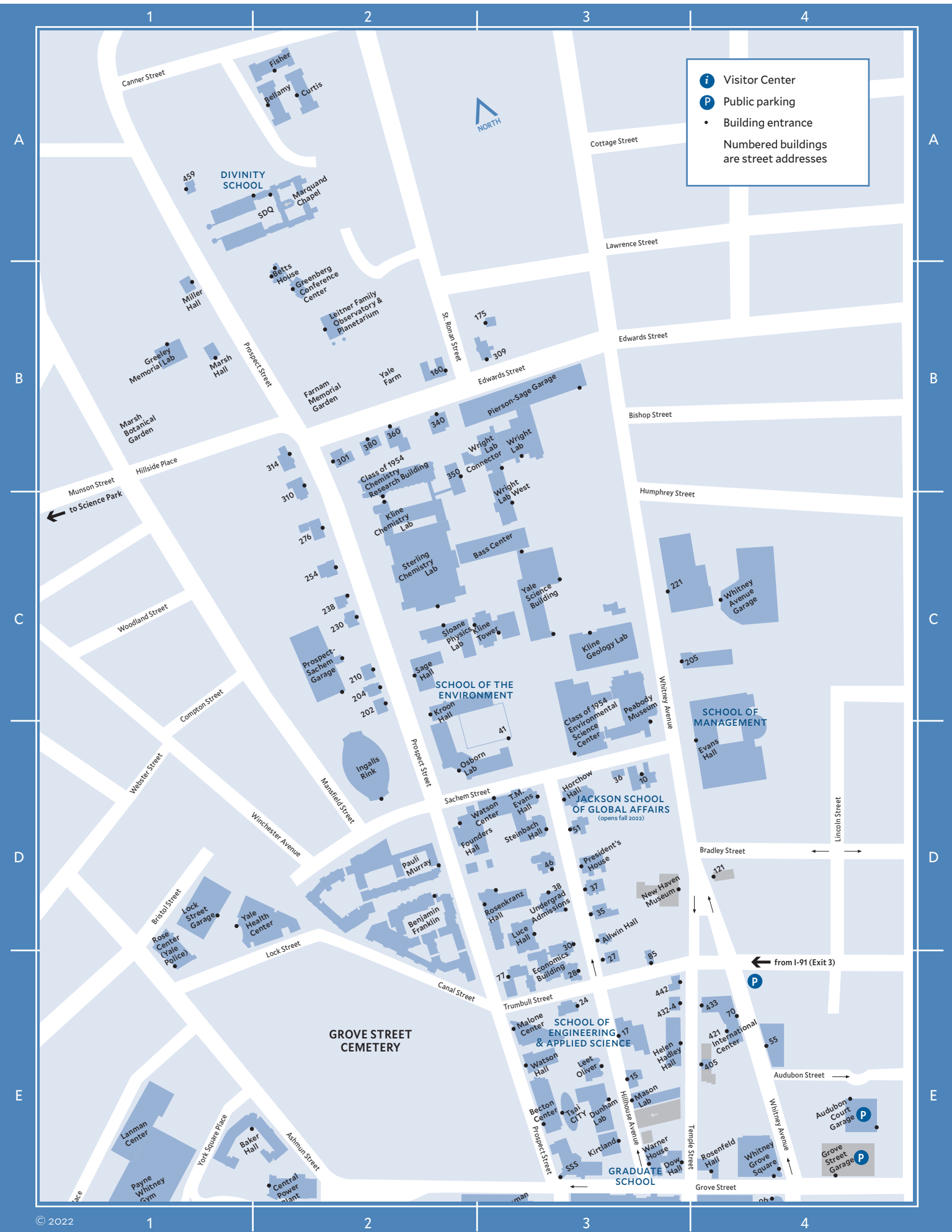

i Visitor Center
P Public parking
 • Building entrance
 Numbered buildings are street addresses

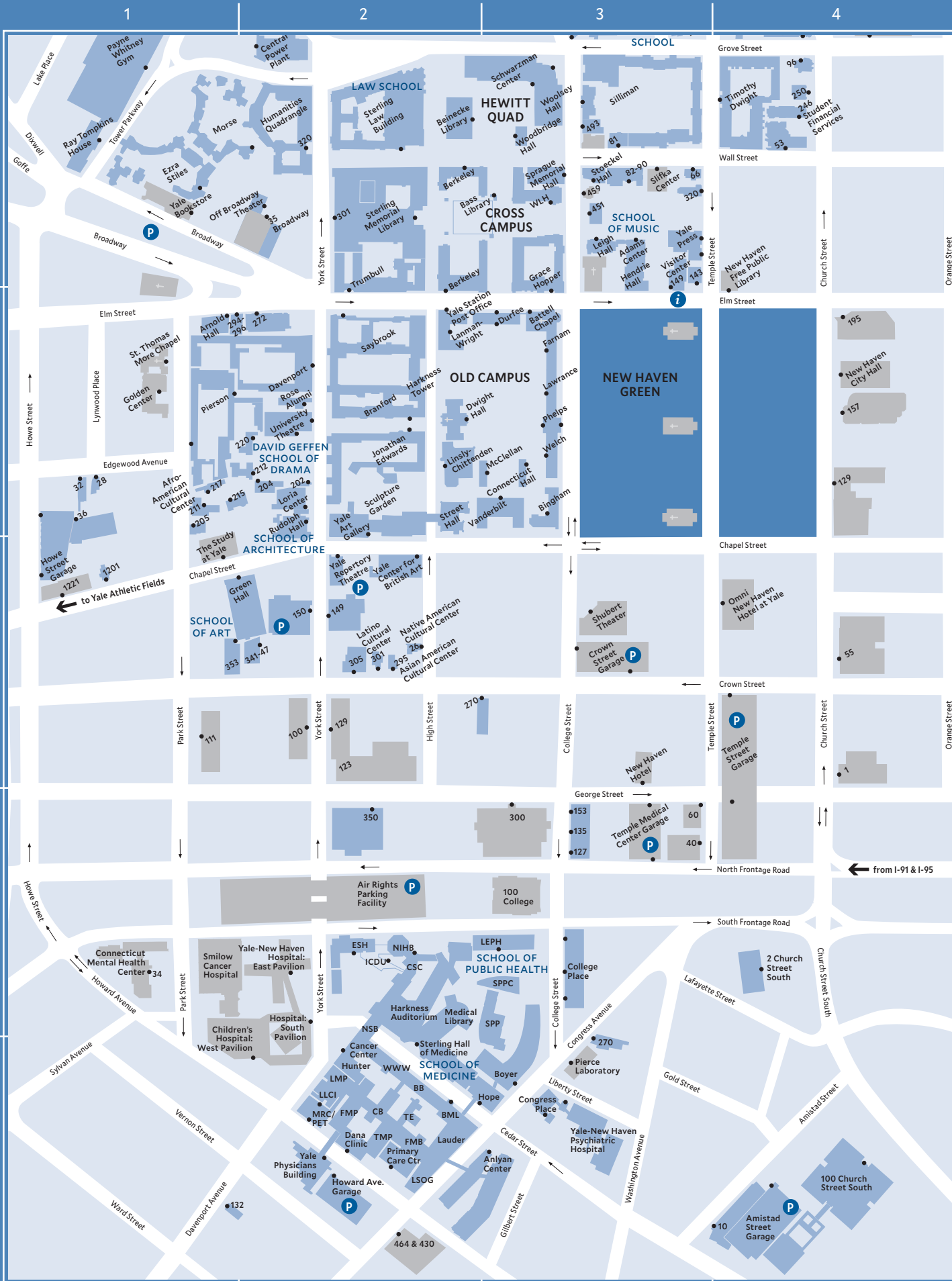

1

2

3

4

K

K

L

L

M

M

N

N

O

O



Keycard Entrance
400 Morgan Ln

Morgan Lane

Frontage Road

920

900

810

820

820

750

800 Conference Center

520

850

840

500

600

700

Keycard Entrance
280 Heffernan Dr

Heffernan Drive

Callagran Drive

I-95
N&S

WEST HAVEN
ORANGE

Delivery Entrance
300 Heffernan Dr

SCHOOL OF NURSING

400

410

EXIT 41
South-bound

Main Entrance
100 West Campus Dr

West Campus Drive

200

220

230 Child Care Center

240

250

350

Marsh Hill Road

EXIT 41
North-bound

1

2

3

4

SELECTED YALE BUILDINGS AND ADDRESSES

Adams Center for Musical Arts (Hendrie Hall) F3 165 Elm St	Durfee Hall G3 198 Elm St	Kirtland Hall E3 2 Hillhouse Ave	New Haven Affairs Office E4 433 Temple St	Sterling Law Building F2 127 Wall St
Allwin Hall D3 31 Hillhouse Ave	Dwight Hall and Chapel G2 67 High St	Kline Chemistry Laboratory C2 255 Prospect St	Nursing, School of M2	Sterling Memorial Library F2 120 High St
Anlyan Center J2/3 300 Cedar St	Economics Building E3 (opens spring 2023) 87 Trumbull St	Kline Geology Laboratory C3 210 Whitney Ave	Osborn Memorial Laboratory D2/3 165 Prospect St	Stoeckel Hall F3 469 College St
Architecture, School of G2	Engineering & Applied Science, School of E3	Kline Tower C3 219 Prospect St	Pauli Murray College D2 130 Prospect St	Timothy Dwight College F4 345 Temple St
Arnold Hall G1 304 Elm St	Environment, School of C2	Kroon Hall C2 195 Prospect St	Payne Whitney Gymnasium F1 70 Tower Pkwy	Tompkins East J2 789 Howard Ave
Art, School of H1/2	Evans Hall C/D4 165 Whitney Ave	Laboratory for Medicine and Pediatrics J2 15 York St	Peabody Museum of Natural History C3 170 Whitney Ave	Tompkins Memorial Pavilion J2 789 Howard Ave
Baker Hall E1/2 100 Tower Pkwy	T.M. Evans Hall D3 56 Hillhouse Ave	Laboratory for Surgery, Obstetrics, and Gynecology J2 375 Congress Ave	P.E.T. Center J2 801 Howard Ave	Trumbull College F2 241 Elm St
Bass Center C2/3 266 Whitney Ave	Ezra Stiles College F1 302 York St	Laboratory of Epidemiology and Public Health I3 60 College St	Phelps Hall G3 344 College St	Tsai CITY E3 17 Prospect St
Bass Library F2 110 Wall St	Farnam Hall G3 380 College St	Lanman Center E1 70 Tower Pkwy	Pierson College G1 261 Park St	Undergraduate Admissions D3 38 Hillhouse Ave
Battell Chapel G3 400 College St	Farnam Memorial Building J2 310 Cedar St	Lanman-Wright Hall G2 206 Elm St	Poorvu Center for Teaching and Learning (Sterling Memorial Library) F2 301 York St	University Theatre G2 222 York St
Becton Center E3 15 Prospect St	Fitkin Memorial Pavilion J2 789 Howard Ave	Lauder Hall J2 310 Cedar St	President's House D3 43 Hillhouse Ave	Vanderbilt Hall G3 1035 Chapel St
Beinecke Rare Book and Manuscript Library F2 121 Wall St	Founders Hall D2 135 Prospect St	Law School F2	Primary Care Center J2 789 Howard Ave	Visitor Center F3  149 Elm St
Benjamin Franklin College D2 90 Prospect St	Global Affairs, Jackson School of (opens fall 2022) D3	Lawrence Hall G3 358 College St	Public Health, School of I3	Warner House E3 1 Hillhouse Ave
Berkeley College F2 205 Elm St	Grace Hopper College F3 189 Elm St	Leet Oliver Memorial Hall E3 21 Hillhouse Ave	Ray Tompkins House F1 20 Tower Pkwy	Watson Center D3 60 Sachem St
Betts House B2 393 Prospect St	Graduate School of Arts and Sciences E3	Leigh Hall F3 435 College St	Rose Alumni House G2 232 York St	Watson Hall E3 51 Prospect St
Bingham Hall G3 300 College St	Greeley Memorial Laboratory B1 370 Prospect St	Leitner Family Observatory and Planetarium B2 355 Prospect St	Rose Center E1 101 Ashmun St	Welch Hall G3 330 College St
Boardman Building J2 330 Cedar St	Green Hall H1/2 1156 Chapel St	Linsly-Chittenden Hall G2 63 High St	Rosenfeld Hall E4 109–111 Grove St	Whitney Grove Square E4 2 Whitney Ave
Boyer Center J3 295 Congress Ave	Greenberg Conference Center B2 391 Prospect St	Lippard Laboratory J2 15 York St	Rosenkranz Hall D3 115 Prospect St	Winchester Building J2 25 York St
Brady Memorial Laboratory J2 310 Cedar St	W.L. Harkness Hall (Central Campus) F3 100 Wall St	Loria Center G2 190 York St	Rudolph Hall G2 180 York St	Woodbridge Hall F3 105 Wall St
Branford College G2 74 High St	E.S. Harkness Memorial Hall (Medical Campus) I2 367 Cedar St	Luce Hall D3 34 Hillhouse Ave	Sacred Music, Institute of (Miller Hall) B1 406 Prospect St	Woolsey Hall F3 500 College St
Class of 1954 Chemistry Research Building B2 275 Prospect St	Harkness Memorial Auditorium (Sterling Hall of Medicine) I2 333 Cedar St	Magnetic Resonance Center J2 789 Howard Ave	Sage Hall C2 205 Prospect St	Wright Laboratory B3 272 Whitney Ave
Class of 1954 Environmental Science Center D3 21 Sachem St	Harkness Tower G2 74 High St	Malone Engineering Center E3 55 Prospect St	Saybrook College G2 242 Elm St	Yale Bookstore F1 77 Broadway
Clinic Building J2 789 Howard Ave	Helen Hadley Hall E3 420 Temple St	Management, School of C/D4	Schwarzman Center F3 168 Grove St	Yale Bowl X/Y2 81 Central Ave
College Place I3 37–55 College St	Hendrie Hall F3 165 Elm St	Marquand Chapel (Sterling Divinity Quadrangle) A2 409 Prospect St	Sheffield-Sterling-Strathcona Hall E3 1 Prospect St	Yale Cabaret G1 217 Park St
Congress Place J3 301 Cedar St	Hope Memorial Building J2/3 315 Cedar St	Marsh Hall B1 360 Prospect St	Silliman College F3 505 College St	Yale Center for British Art H2 1080 Chapel St
Connecticut Hall G3 1017 Chapel St	Horchow Hall D3 55 Hillhouse Ave	Mason Laboratory E3 9 Hillhouse Ave	Sloane Physics Laboratory C2 217 Prospect St	Yale Farm B2 345 Edwards St
Dana Clinic Building J2 789 Howard Ave	Humanities Quadrangle F2 320 York St	McClellan Hall G3 1037 Chapel St	Sprague Memorial Hall F3 470 College St	Yale Health Center D2 55 Lock St
Davenport College G2 248 York St	Hunter Building J2 15 York St	Medicine, School of I/J2	Steinbach Hall D3 52 Hillhouse Ave	Yale Physicians Building J2 800 Howard Ave
Davies Auditorium (Becton Center) E3 15 Prospect St	Ingalls Rink D2 73 Sachem St	Miller Hall B1 406 Prospect St	Steinert Collection of Musical Instruments E3 15 Hillhouse Ave	Yale Press F3 302 Temple St
Divinity School A1/2	Institution for Social and Policy Studies E3 77 Prospect St	Morse College F1 304 York St	Sterling Chemistry Laboratory C2 225 Prospect St	Yale Repertory Theatre H2 1120 Chapel St
Dow Hall E3 370 Temple St	International Center for Yale Students and Scholars E4 421 Temple St	Morse Recital Hall (Sprague Memorial Hall) F3 470 College St	Sterling Divinity Quadrangle A1/2 409 Prospect St	Yale Science Building C3 260 Whitney Ave
Drama, David Geffen School of G2	Jonathan Edwards College G2 68 High St	Music, School of F3	Sterling Hall of Medicine I/J2 333 Cedar St	Yale University Art Gallery G2 1111 Chapel St
Dunham Laboratory E3 10 Hillhouse Ave		Nathan Smith Building I2 333 Cedar St		Yale West Campus K/O 100 West Campus Dr, Orange, CT

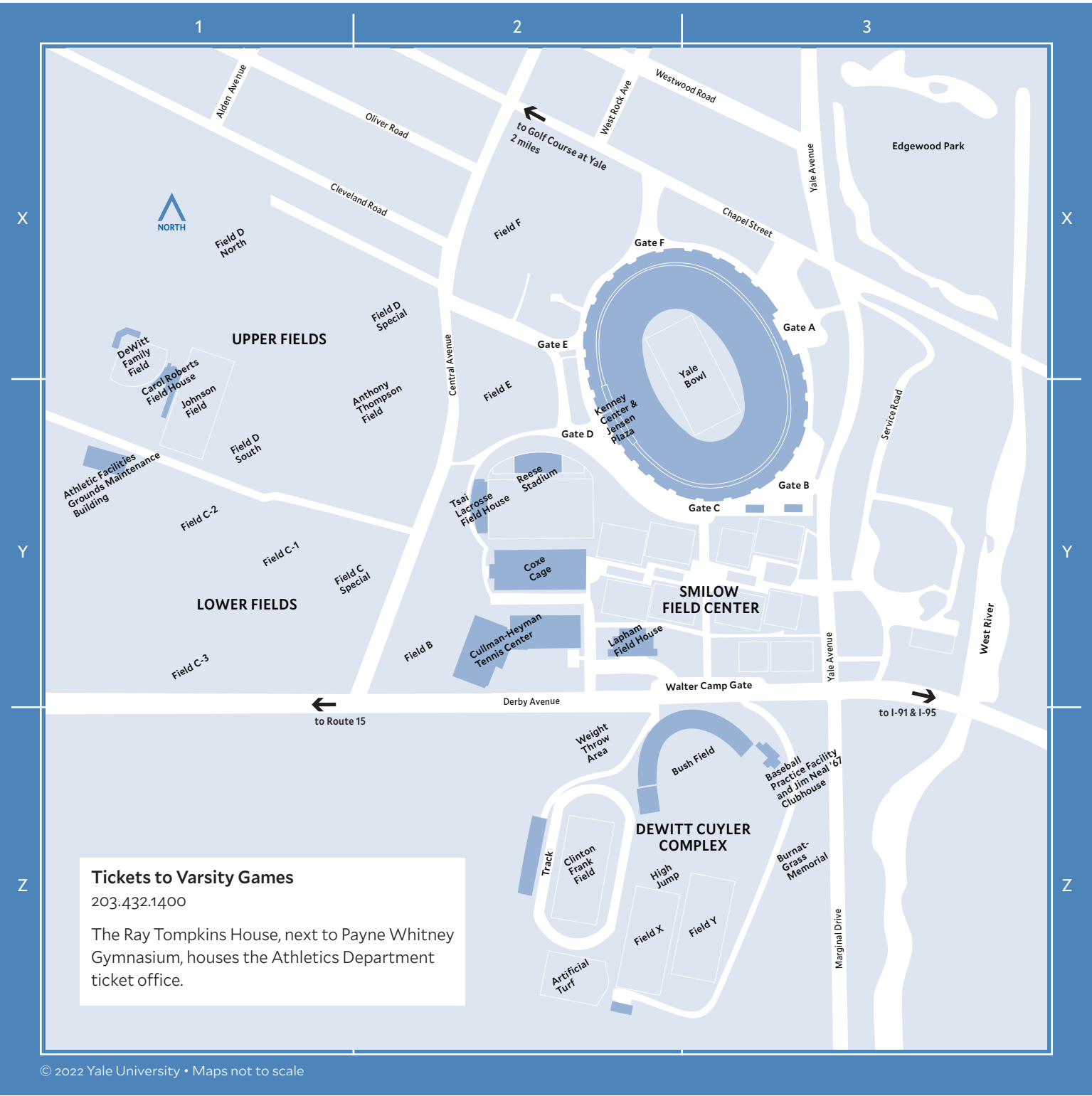

© 2022 Yale University • Maps not to scale

- CONNECT @YALE
-  facebook.com/yaleuniversity
 -  twitter.com/yale
 -  instagram.com/yale
 -  news.yale.edu



Yale

CAMPUS MAP

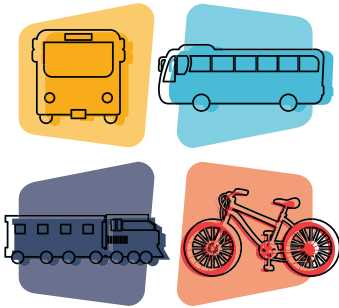

2023 GROUND TRANSPORTATION

ECONOMICS FOR LEADERS

Yale University
Branford College
74 High St.
New Haven, CT 06511

Conference participants are responsible for arranging and paying for their own transportation to and from the program. The campus is approximately 15 minutes from the Tweed New Haven Airport, and 50 minutes from the Bradley International Airport.

A variety of other ground transportation options are available from the airport to Yale, including taxis, buses, and shuttles. For more information on ground transportation you can visit the airport websites listed below.

The following link also contains more details about visiting Yale University, as well as driving directions: <https://admissions.yale.edu/travel-arrangements>.

CONNECTICUT AIRPORTS

TWEED NEW HAVEN AIRPORT (HVN): 4 miles to campus

<https://flytweed.com/>

BRADLEY INTERNATIONAL AIRPORT (BDL): 53 miles to campus

<https://bradleyairport.com/>

NEW YORK AREA AIRPORTS

LAGUARDIA INTERNATIONAL AIRPORT (LGA): 72 miles to campus

<https://www.laguardiaairport.com/>

KENNEDY INTERNATIONAL AIRPORT (JFK): 80 miles to campus

<https://www.jfkairport.com/>

NEWARK LIBERTY INTERNATIONAL AIRPORT (EWR): 92 miles to campus

<https://www.newarkairport.com/>

AIRPORT SHUTTLE/GROUND TRANSPORTATION OPTIONS

Connecticut Limousine - 203.974.4700

<https://ctlimo.com/>

GO Airport Shuttle - 203.891.1280

<https://www.2theairport.com/universities/yale-university.php>

Additional public/ground transportation options can be found on each airport's website.

TRAIN OR BUS TRANSPORTATION

Union Station is minutes from the Yale campus. Metro-North offers frequent train service between New Haven and New York City. Amtrak provides train service to New Haven from Vermont, Providence, and Boston to the north, and Washington, D.C., to the south, at prices that are competitive with air travel.

Union Station is also a Greyhound bus terminal. Once you reach Union Station, you can use a local taxi service to reach the Yale campus (a taxi stand is located at the station). A taxi will cost about \$10. Local shuttle and bus services are also available for travel between Union Station and Yale.



Did you know you can earn college credit for your participation in Economics for Leaders this summer?

FTE has had a long and successful relationship with the University of Colorado, and the Department of Economics at the University of Colorado, Colorado Springs will offer undergraduate credit for students attending the Economics for Leaders programs. Economics 1320-701 is an undergraduate economics course for non-majors. Students who successfully complete the requirements will receive a transcript from UCCS, showing two semester hours of graded undergraduate credit.

Course: ECON 1320-701 (entry-level, elective, does not count toward an economics major)

Fee: \$244 (fee payable through the FTE/UCCS online portal; do NOT send payment to FTE)

Transcripts: Available from UCCS after grades are posted to your account. All grades for all EFL sessions will be submitted together in late August/Early September 2023. Transcripts can be ordered at https://www.uccs.edu/lases/full_program_listing/fte. Pull down the “Student Resources” tab in the top menu bar.

Requirements:

- Read a supplemental text (approximately 200 page paperback) and take an online exam via Canvas Instructure.
 - The test must be completed by July 31, 2023, or one week after your program ends for programs that start July 24 or later
 - It is highly recommended that students enrolling in the UCSB, UCLA, or University of Michigan programs complete the test BEFORE arriving at the program.
 - The test can be found in the UCCS Canvas Course site (see self-registration instructions below).
 - Required Text: *The Economics of Public Issues* by Miller, Benjamin and North (19th or 20th editions). Affordable used copies can be found on Amazon or other online book retailers.
 - *The Economics of Public Issues* is a very accessible reader, intended for introductory level college economics courses, but also used in many high school classrooms. It includes 30 short, 4-6 page chapters in which basic economic reasoning is used to explain contemporary mysteries of human behavior. For more information about *The Economics of Public Issues*, visit the [publisher’s website](#).
- Attendance and participation in all scheduled activities during EFL
- A score of 75% or better on the EFL post-test, which will be given at the end of your program

Registration Steps:

1. Enroll in Economics 1320-701 through UCCS – the following document will take you through the registration process with UCCS step by step. **NOTE** – this is a several step process which may take a week to 10 days to complete; you must first apply to and be accepted by the UCCS Extended Studies program. Follow each step carefully and note the July 31st registration deadline. Registration must be COMPLETE (not just started) by this deadline – give yourself plenty of time.
2. Use your UCCS login and password to access the UCCS Canvas course for Econ 1320-701 (the link for the Canvas site will be visible on your UCCS Student Portal after you register).
 - This is where you will take the online exam and where we will record your post-test and participation grades.
3. Attend your EFL program and sign the UCCS grade roster at the program, so the mentor teacher or professor can submit a participation grade for you.

We are excited to be able to offer you the chance to earn college credit at a very low cost and we look forward to your participation. We think you’ll enjoy *The Economics of Public Issues* and your first taste of the kind of discussion and interaction you’ll experience in college!

LAS Extended Studies	
Office:	719-255-4071
Toll free:	800-990-8227 x4071
E-mail:	lases@uccs.edu
https://lases.uccs.edu/programs-a-l/fte	

Foundation for Teaching Economics (FTE) Undergraduate Credit Registration Instructions: Summer 2023

Economics For Leaders <i>Credit Section for Students Only</i>	Course number: ECON 1320-701	2 credit hrs	Tuition: \$240	5-Digit Class#: 21177
Registration Deadline: July 31, 2023				

IMPORTANT NOTES:

- ✓ Please use this packet to enroll for credit if you are attending any of the following EFL-Student courses:
 - **VIRTUAL:** EFL-Virtual, Session 1 (June 12-16); EFL-Virtual, Session 2 (June 19-23); EFL-Virtual, Session 3 (July 3-7); EFL-Virtual, Session 4 (July 24-28).
 - **IN-PERSON:** Univ of Texas, Austin (June 5-11); Yale Univ-Session 1, New Haven, CT (June 12-18); Rice Univ, Houston, TX (June 12-18); UC Berkeley-Session 1 (June 19-25); Yale Univ-Advanced, New Haven, CT (June 26-July 2); UC Berkeley-Session 2 (June 26-July 2); UC Los Angeles (June 26-July 2); Cornell Univ-Session 1, Ithaca, NY (July 3-9); Yale Univ-Session 2, New Haven, CT (July 3-9); Cornell Univ-Session 2, Ithaca, NY (July 10-16); Boston College, Chestnut Hill, MA (July 10-16); Univ of Washington, Seattle (July 17-23); Duke Univ, Durham, NC (July 17-23); Vanderbilt Univ, Nashville, TN (July 24-30); Univ of Michigan, Ann Arbor (July 31-August 6); UC Los Angeles-Advanced (July 31-August 6).
- ✓ If you wish to enroll after the published registration deadline, you must contact LAS Extended Studies at lases@uccs.edu to request an Extended Studies late add form. You will be charged a \$25 late registration fee by the University to register late – no exceptions. The best way to avoid this is to register early! Last day to register late for the Summer 2023 semester is August 4, 2023, which is the last day the UCCS Summer 2023 application will be available.
- ✓ Approximately six weeks after the conclusion of the course, you may request your official UCCS transcript: please see <https://registrar.uccs.edu/transcripts>



Have you enrolled in an undergraduate-level course at UCCS in the past 3 semesters?

- If yes, you already have an active myUCCS Student Portal Account and can skip to STEP 3.
- **If you have not been active for the past 3 semesters, you must re-apply to UCCS per the instructions below and your account will re-activate.**
- Forgot your myUCCS Student Portal username/password? Proceed to: <https://accounts.uccs.edu> or call 719-255-4357

STEP 1 ---Apply: Academic Outreach/Extended Studies

Access the "UCCS Academic Outreach Application":

- Go to <https://outreach.uccs.edu/apply>

(go to next page)

Completing the Application:

- Provide your personal information; select **“Save & Next”**
- From the drop down menus:
 - Select an Admit Term: **SUMMER 2023**
 - Select Desired Program: **Undergraduate**
 - Select Undergraduate Program: **Non-Degree High School Student**
- Provide answers to the education and eligibility questions; select **“Save & Next”**
- Verify that the information you provided is correct, select **“Submit”**

STEP 2 ---Claim Your Account

Within 24 hours of submitting your application, you will receive an automated e-mail when your myUCCS student portal account is ready. You can then proceed to <https://accounts.uccs.edu> to claim your account to access your student portal --- where you can register, pay your bill, request transcripts, and the like.



- **Keep this username and password for future access into your myUCCS Student Portal**
- Please note: our automated e-mails may go to “junk mail,” depending upon your e-mail filter set-up.

STEP 3 ---Register and Pay

Log In to your myUCCS student portal: www.uccs.edu/portal

Registration:

- Select **“Register for Classes”** from the Quick Links box; or, select **“Records and Registration”** from the menu at the top right, then select **“Register for Classes”**
 - ✓ Pre-registration verifications: address (*‘Home’ address marked as ‘Local’*), phone numbers, emergency contact
 - ✓ Tuition and Fee Agreement and Disclosure
- **Enter the 5-Digit Class Number “21177”** under “Search by Class Number”. Click **“Submit Class Number”**
- Confirm the details of the course and click **“Next”**
- **Check the box** of the course you would like to enroll, under the **“Select”** column in the shopping cart
- Click **“add selected classes”**
- Confirm the course and click **“Finish Enrolling”**

Payment:

- Select **“View/Pay My Bill”** from the Quick Links box; or, select **“Student Financials (Bursars)”** from the menu at the top right, then select **“View/Pay My Bill”**
- Enter the **payment amount** and **payment method** and click on **“Continue”**
- Provide **payment information** for the selected method and click **“Continue”**
- Confirm the payment information and click **“Confirm”** ---*Print a copy for your records, if needed*